1962

THE TORCH

Joan M. Vie

Joan,
Good Luck in your new car!
(you'll need it!)
Love
[illegible]

Joan,
Best of luck
[illegible]
Beth
[illegible] '64

Lots of luck
to a real cute girl.
Jo Sue Wolf

Joan,
The best of luck
to you, forever.
Carole Detwiler
"64"

Joan,
Best of luck to
a real nice girl.
Carol Rice
"64"

Joan
Good Luck
Friend
Sandra
"64"

Joe E. Moorhouse
"64"

Lots of luck
Jerry Weber
"64"

Darvin Lawson
Good Luck

Joan:
To a fellow
classmate that
can "stand the
little moments"
with John Mc. as
well as anyone. Be
always the way you are.
Stay "sweet"
Candy

GEN

Best of Luck to a great gal. Good luck in '63.
Stur Cobb

ALLEN COUNTY PUBLIC LIBRARY
3 1833 01766 4852

INV# 1200
$ 5.00

Best of luck for a close edge
Don Tydy
"64"

GENEALOGY
977.202
AL14AJ,
1962

Joan:
Best of luck
on the years
ahead of you.
Don't forget Clarge & Ethel
Nancy

Ray McGuire
"64"

Lee Trowbridge
"64"

Doug Foster
"64"

Joan
Best of luck
Don't forget Clarge
Wanda
"64"

Marvin Cohalan
"64"

Jack Davis
"64"

To a very likeable
girl in Literature,
that without her
I'd never made
it through
without going to
sleep
J. M. Clanahan
"64"

Joan,
Best of luck
In the years
To come.
Friend
(Pat)
"64"

Joan,
To a real sweet
girl always be as
nice as you are now
and you'll never
have to worry
Good luck in years
to come.
Bruno

✓

Digitized by the Internet Archive
in 2010 with funding from
E-Yearbook.com

http://www.archive.org/details/torch1962albi

THE TORCH

ALBION JEFFERSON SCHOOL
1962

Volume 10

EDITOR	LOWELL MAY
ASSISTANT EDITORS	LINDA HUNTSMAN BARBARA BECKLEY
BUSINESS MANAGERS	SUSAN CLOUSE BETTY SINGLETON ROSS BLACK
ACTIVITIES	JANE PETERSEN SHARON HARTMAN ERLENE SHOUSE
SPORTS	RONNIE PYLE JAMES FROH
PHOTOGRAPHY	LYNN THOMPSON
SPONSOR	MARY H. AUSTILL

Albion Jefferson

Our school is more than a building; it's all the memories, the traditions, the sentiments that have formed around it for over a quarter of a century and are being added year after year.

High School

Here is the place where we develop ability and strength of character for we realize that " . . . nothing great will ever be achieved without great men, and men are great only if they are determined to be great." We are determined!

THIS IS OUR RECORD

OF THE
"SPIRIT OF '62"—A RECORD OF AMBITION,
JOLLITY, HONOR, SUCCESS
AT
ALBION JEFFERSON SCHOOL
1961-1962

Susan Clouse, Barbara Beckley, Lowell May, Linda Huntsman plan the TORCH

Fonda Ross, Dave Thomas, Sandra Smith at the Party.

Dave, You Rascal!

Erlene Shouse, Ross Black in "Annie Get Your Gun."

Classes, Committees, Parties, Dramatics Help to Make our "Spirit of '62."

OUR STUDY HALL —

WHERE
AMBITION, JOLLITY, HONOR, SUCCESS
ABOUND AT
ALBION JEFFERSON HIGH SCHOOL

Jack Owen, Betty Campbell at the Prom

Kay Bloom, Joyce Owen—Smile, Please!

The Band plays for the Christmas Program.

Jane Marquiss
"Now ain't she sweet?"

THIS TORCH

is our effort to record the highlights of the 1961-'62 school year. We hope that in the future as you leaf through this book, it will recall fond memories of school, classmates, and teachers of ALBION JEFFERSON HIGH SCHOOL whose AMBITION, JOLLITY, HONOR, SUCCESS made the "SPIRIT OF '62."

Candy Hiatt
A pom pon girl

Helen Cole in "A Rocket in His Pocket"

Pam Frymeir directs the J.C.L.-ers

Elizabeth Weber
Kevin Rathke

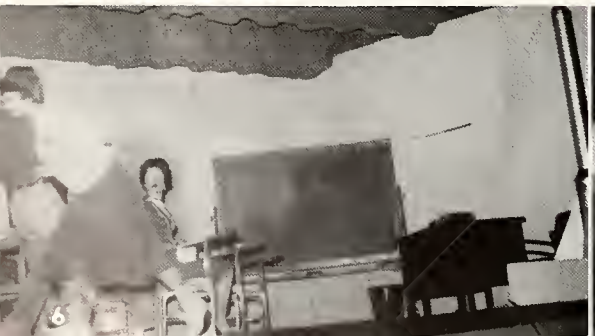

PROUDLY WE PRESENT OUR ADMINISTRATION

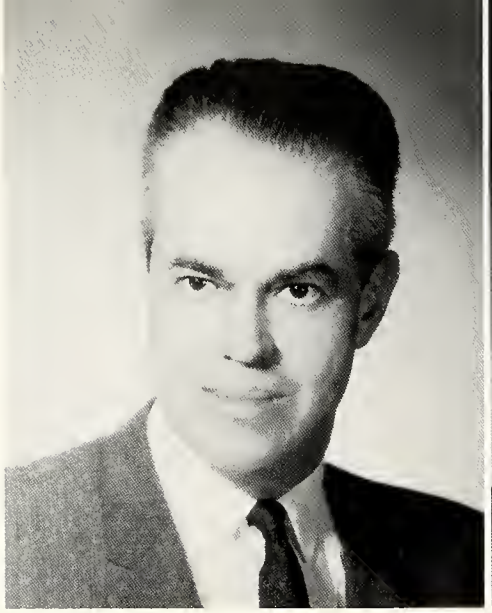

MR. WELDON MAY, President

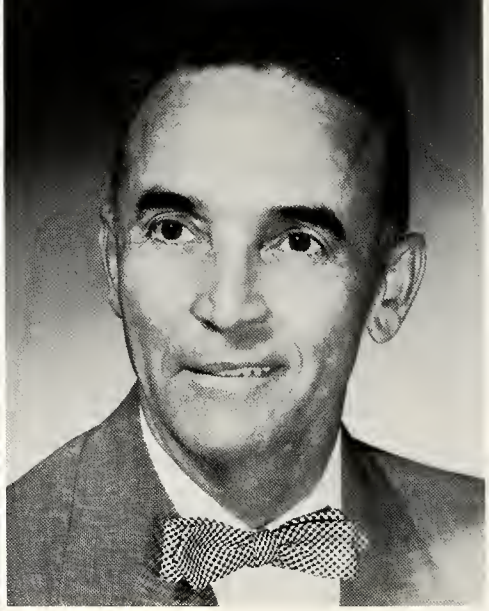

MR. HERMAN WARD, Co. Superintendent

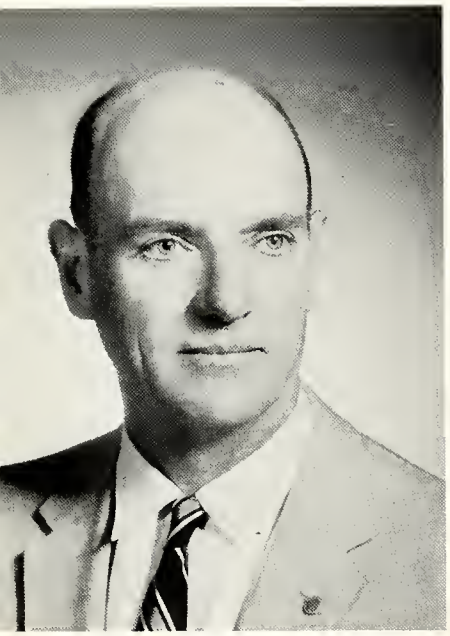

MR. WILLIAM GRAWCOCK, Secretary

SCHOOL BOARD OF EDUCATION

ALBION JEFFERSON HIGH SCHOOL

MR. DALE WEBER, Treasurer

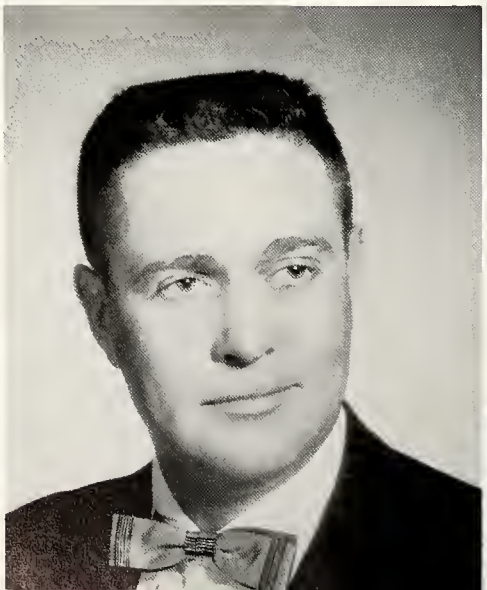

MR. BEN LEMMON

MR. EARLE HILL

MR. FLOYD LONGENBAUGH, PRINCIPAL

Mr. Longenbaugh carefully plans our curriculum wherein we may have learning experiences that will make us better citizens for tomorrow.

MR. EARL SHOUSE, Elementary Principal

Ralph Waldo Emerson once wrote: "The things taught in schools and colleges are not an education, but the means of an education."

This is an eternal truth. Only by making use of the skills and knowledges we acquire in school can we learn to live a full life. Never stop learning, for when you do, you may as well stop living.

STUDENT COUNCIL

The Student Council is the governing body of the students and the intermediary between the students and the administration.

MRS. CURTIS—Clerk-Secretary

STUDENT COUNCIL

FIRST ROW: Carol Detwiler, Carol Rice, Joan Vice, Doris Weber, Judy Bowman, Dianna Smith, Mr. Longenbaugh, sponsor. SECOND ROW: Paul Truelove, Bill Strong, Dave King, Ross Black, Duane Winebrenner, Earl McDonald. THIRD ROW: Terry Mendenhall, Ronnie Pyle, Ross Cole, Ken Brumbaugh, Rusty Toth, Russell Stump. FOURTH ROW: Joe Prucinsky, Bill Owen, Dave Thomas, Sandy Shouse, Elaine Kester, Mary Stureman. FIFTH ROW: Joe Moorehouse, Larry Owen, and Lowell May.

Office receptionists: FIRST ROW: Frances Bair, Helen Cole, Penny Black. SECOND ROW: Jane Marquiss, Jane Petersen, Susan Clouse, Sharon Hartman, Connie Herrman, Carol Edsall, and Toni Leathers.

P.T.A. OFFICERS

P.T.A. OFFICERS:
Mrs. Ben Lemmon, sec.; Mrs. Byard Herrman, treas.; Mr. John Black, vice-pres.; Mr. Lawrence Davis, pres.

For the most effective development of the students, there must be cooperation between the home and the school. Parents must understand what the school is trying to do, and the school must understand the problems of the parents. To bring about this understanding is one of the aims of the Albion Jefferson Parent-Teachers' Association.

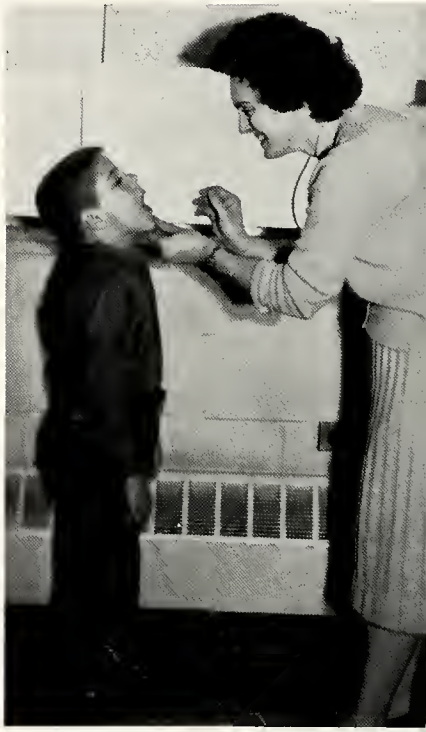

MRS. HARTMAN,
County School nurse,
on duty

These ministers serve on the Albion Council of Churches, and they give freely of their time and effort to serve the churches, homes, and school. Rev. Spradling, Baptist Church; Rev. Persons, Methodist; Rev. Gresse, Presbyterian Rev. Workman, E.U.B.; Rev. Richter, Lutheran; Rev. Mitchner, Wesleyan Methodist.

Librarians: Betty Singleton, Martha McBride, Frances Bair, Toni Leathers, Nikki Leitch, Erlene Shouse, Becky Berkes, Becky Freeman, Gloria Hoover, Jackie Walker, Mary Jo Doll.

"Our Handy Men"
Walter Campbell, Don Hickman

Bus Drivers: ROW ONE: Emory Strater, Bill Huff, Dale Shultz, Walter Butz, Rube Bauman.
ROW TWO: Ernie Leatherman, Bob Delanoy, Jerry Ober, Evert Leatherman, Byron Powell.

HURRY! HURRY! COME AND GET IT!! Cafeteria in action!!!

CAFETERIA HELPERS—

ROW ONE: Joyce Owen, Linda Montel, Sharon Trumbell, Judy Middleton, Dawn Lung. ROW TWO: Danny Weber, Ernest Leitch, Linda Weimer, John Marsh, Charles Petrie.

THE COOKS:

Mrs. Conrad, Mrs. Campbell, Mrs. Winebrenner, Mrs. Smith, Mrs. Kirkpatrick.

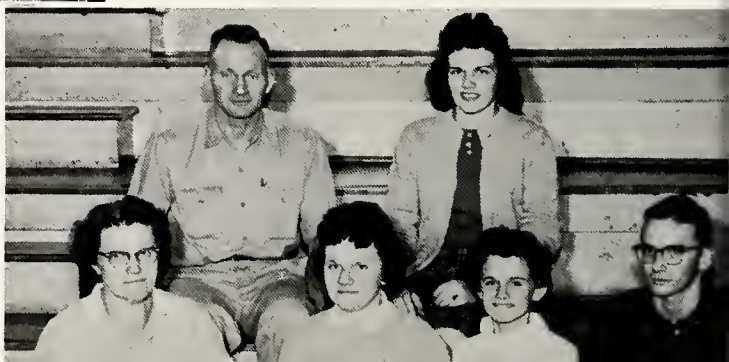

THEY FEED US WELL!

The Maintenance Group who keep things spic and span. ROW ONE: Mrs. Cole, Ladonna Cole, Betsy Cole, Ross Cole. ROW TWO: Mr. Cole, Linda Huntsman.

THIS IS OUR FACULTY

"TO DEMONSTRATE THE WISDOM OF SOLOMON, THE MEEKNESS OF MOSES, THE GENIUS OF JOSHUA, THE PATIENCE OF JOB," AND THE LASH OF A SIMON LAGREE.

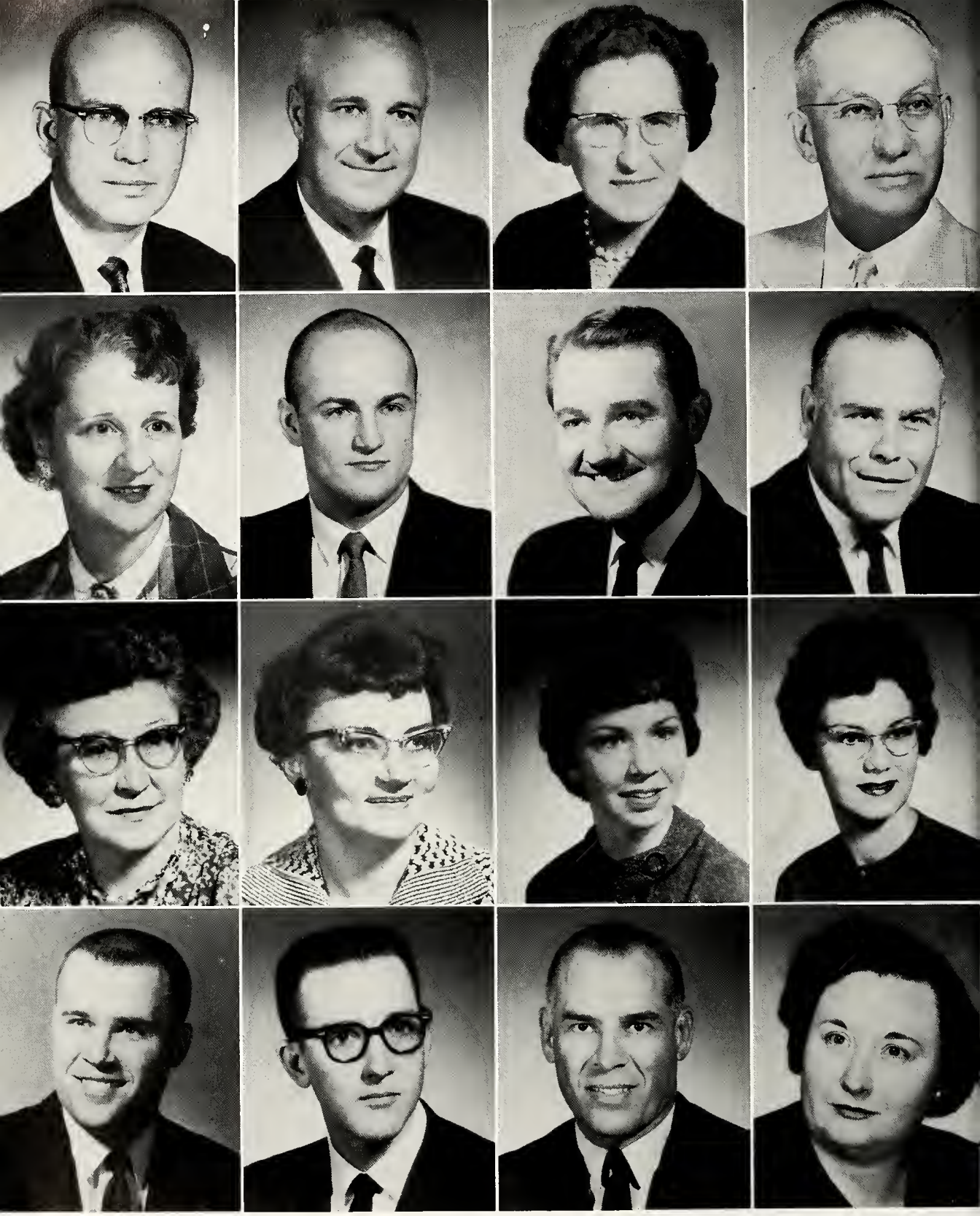

FACULTY

FLOYD LONGENBAUGH
Principal

BUELAH CARPER
English

HELEN FRAZE
Music, Art

HAL PLATT
Soc., H., P.E., Coach

EARL SHOUSE
Elementary Principal

TONY CLOUSE
Social Studies

JUNE LONGENBAUGH
Eng., Social Studies

JAMES SCHROCK
Social Studies

MARY H. AUSTILL
Math, Latin

ROBERT EUBANKS
Eng., Music, Band

LINDA LUTHER
Biology, P.E.W.

WAYNE STRYCKER
Math, Ass't Coach

IRA C. BRILL
Business Education

GEORGE FETTINGER
Drivers' Training

CAROLYN PLATT
English

MARILU STUCKMAN
Math, Sc., Lib.

FACULTY

RICHARD SURBER
Speech Therapist

MYRON LEHMAN
Grade 5

MARJORIE SMITH
Grade 3

RUTH KESTER
Grade 1

MILDRED WEIMER
Voc. H. Ec., Science

MARTHA STANLEY
Grade 4-5

GENEVIEVE BENDER
Grade 3

BESSIE HENRY
Grade 1

LEWIS WORMAN
Voc. Ag., Science

ELIZABETH WILCOX
Grade 4

EDYTHE BARKER
Grade 2

BERNICE FLYNN
Kindergarten

HERMAN TUCKER
Grade 6

MARTHA FRUIT
Grade 4

MILDRED SEYMOURE
Grade 2

SENIORS, WE SALUTE YOU !!
YOU WHO HAVE CONTRIBUTED GREATLY TO THE "SPIRIT OF '62"
BY
AMBITION, JOLLITY, HONOR, SUCCESS

SENIORS

FRANCES KAY BAIR—*Academic*

Librarian 1, 2, 3, 4; F.H.A. 2, 3, 4; J.C.L. Historian 3, Parliamentarian 4; J.C.L. 1, 2; G.A.A. 2; Pep Club 4; Plays 3, 4; Office Receptionist 4.

BARBARA NELL BECKLEY—*Academic Science*

Band 1, 2, 3, 4; Chorus 1, 2, 3, 4; District Music Contest 1, 2, 3, 4; District band and chorus contest 2, 3, 4; State band and chorus contest 3; Girls Glee Club 4; F.H.A. 1, 2, 3; J.C.L. 1, 2; Pep Club 1, 2, 3, 4; Pep band 2, 3, 4; National Honor Society 3, 4; Girl's State Alternate 3; librarian 4; Class Play 3; Torch Staff 4; Ass't editor torch 4.

BECKY DIANN BERKES—*General*

Librarian 2, 3, 4; F.H.A. 3; Pep Club 3, 4.

PENNY JEAN BLACK—*Academic*

Cheerleader 3, 4; Pep Club 1, 3; G.A.A. Activities chairman 1; G.A.A. Vice-President 2, Sec. and Treas. 3; J.C.L. 1, 2; Office Receptionist 4; Grapevine Staff 4.

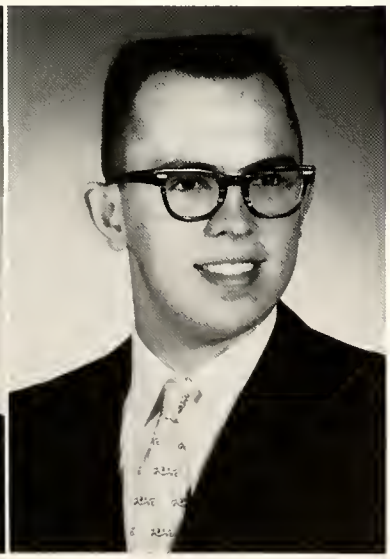

TONY ROLLIN BLACK—*General*

Grapevine 4; Basketball Queen Escort 3; Class play 3.

ROSS MORRIS BLACK—*Science*

Class Vice-President 4; Torch Staff 4; M Algebra District Contest 1; Band 1, 2; Band Contest 1, 2.

There were 81 of us who entered Albion Jefferson

SENIORS

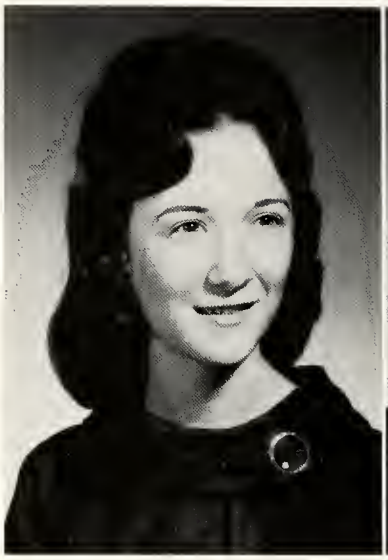

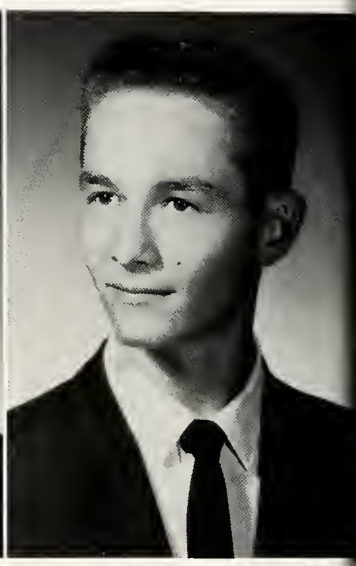

KAY ANNE BLOOM—*Commercial Course*

Class Secretary 1, 2, 3; J.C.L. 1, 2; F.H.A. 2, 3, 4; G.A.A. 2.

DONALD GENE BROWN—
Vocational Agriculture

F.F.A. 1, 2, 3, 4; Vice-President F.F.A. 4; Audio-visual club 3, 4; Dairy Judging 1, 2, 3, 4; Livestock judging 2; Pep Club 1, 4; Class play 4; County track assistant 2, 3; Cross country assistant 2, 3.

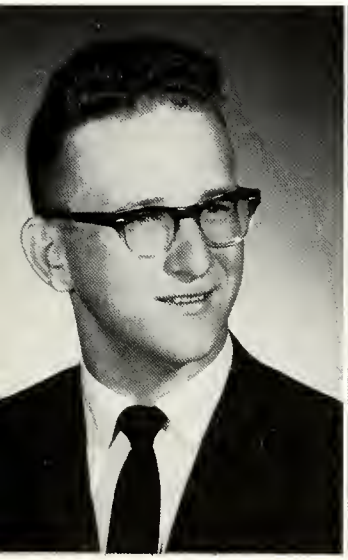

KEN ROBERT BRUMBAUGH—
Vocational Agriculture

F.F.A. 1, 2, 3, 4; F.F.A. Sentinel 3; Audio-visual club 3, 4; Vice-pres. Audio-visual club 4; Crop judging 2, 3, 4; Livestock judging 2; Land judging 2; Student Council 4; F.F.A. Basketball team 3, 4.

JUDY BURNWORTH—*Academic Science*

Pep Club 1, 2, 3, 4; J.C.L. 1, 2; Assistant Librarian 1, 2, 3; G.A.A. 1, 2, 3, 4; G.A.A. President 4; Science Fair 3.

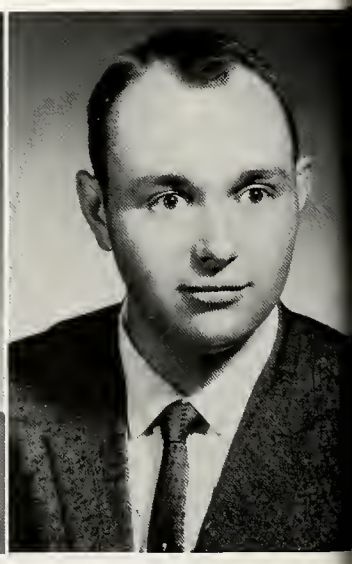

DARLENE CAMPBELL—*Commercial*

Play 3, 4.

FORREST FREDRICK CAMPBELL—
Vocational Agriculture

F.F.A. 1, 2, 3, 4; Crop judging 1; Cafeteria Work 1, 2.

in 1958 as freshmen, young and gay.

SENIORS

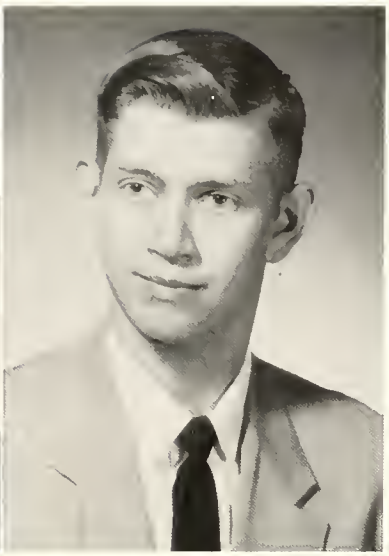

BILLY WAYNE CAMPBELL—*General*

Cross country 2, 3, 4; Track 3, 4; Manager 3; Baseball 4; Class plays 3, 4.

WALTER CAMPBELL—*Vocational Agriculture*

Dairy judging 2, 3, 4; F.F.A. 1, 2, 3, 4; Audio-visual 1, 4.

DENNIS LYNN CARTER—*Academic Science*

Baseball 1, 2, 3, 4; Track 1, 2, 3, 4; Cross country 1, 2, 3; Basketball 1, 2, 3; Class play 3; F.T.A. 3; Volleyball 2, 3; J.C.L. 1, 2; Rotary Oratorical Contest Winner 4; State Math Contestant 3; Basketball Queen Escort 2; F.T.A. Parliamentarian 3.

SUSAN YOUNG CLOUSE—*Academic Science*

Girls Glee Club 4; Chorus 1, 2, 3, 4; Chorus District Contest 2, 3, 4; Chorus State Contest 3; Class Treasurer 2; Student Council 2; National Honor Society 3, 4; N.H.S. Sec. 4; J.C.L. 1, 2; Treasurer J.C.L. 2; Pep Club 1, 2, 3, 4; Treasurer Pep Club 4; Class Play 3, 4; Office Receptionist 4; Torch Staff 4.

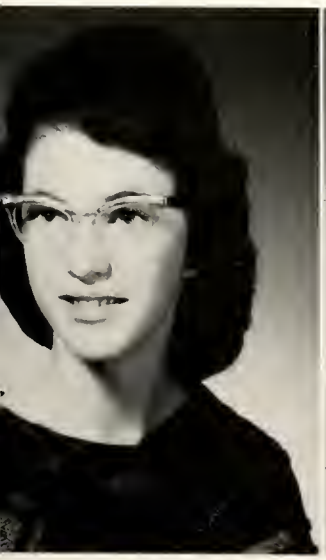

SHARON COE—*Business Education*

Class play 4; Librarian 1.

HELEN COLE—*Business Education*

Class President 1, 2; Student Council 1, 2; Pom Pon Girl 4; Office Receptionist 4; Class play 4; F.H.A. 2, 3, 4; F.H.A. Historian 4; G.A.A. 1, 2, 3, 4; G.A.A. Vice-President 3; Chorus 1, 2; District Chorus Contest 2; Pep Club 1, 3; Cheerleader 2, 4; Grapevine Staff 4; Girls State Alternate 3.

High School we soon learned meant hard academic work

SENIORS

LOUISE DAVIS—*Business Education*

CAROL ANN EDSALL—*Commercial*

G.A.A. 1, 2; F.H.A. 1; Office Receptionist 4; Class play 3.

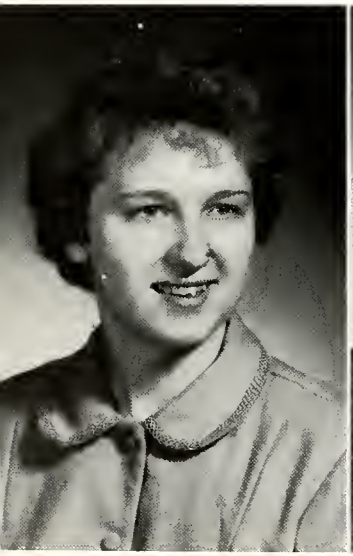

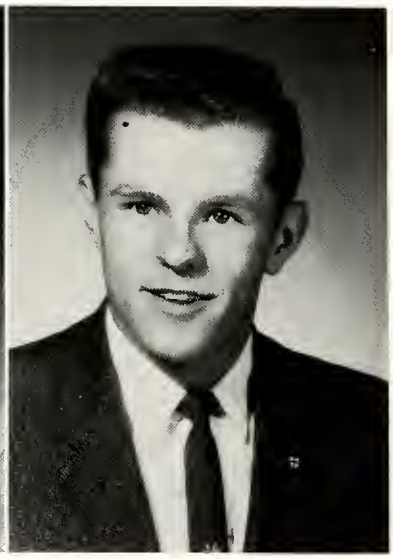

PATSY JO FOSTER—*General*

Pep Club 1, 2.

JAMES L. FROH—*Academic*

Track 1, 2, 4; Cross Country 1, 2, 3, 4; Pep Club 2; Latin Club 1, 2; Baseball 1, 2; Play 3; Torch 4; Queen escort 4; A.V. 2.

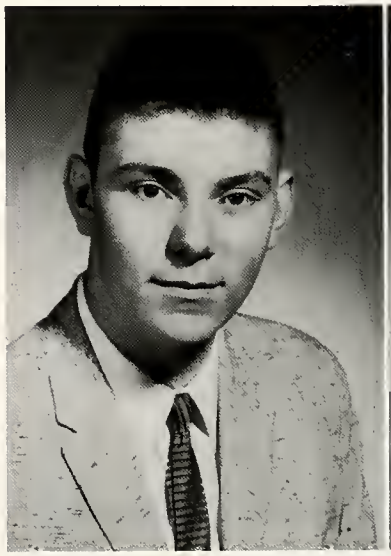

JOHN LOWELL FRY—*Academic Science*

J.C.L. 1, 2; Class Play 4; Regional Math Contest 1, 3.

SHARON HARTMAN—*Commercial*

Good Citizenship Award 3; F.H.A. 2, 3, 4; F.H.A. Sec. 3, Editor; Basketball Queen 4; Pep Club 1, 2, 3, 4; Office Receptionist 3, 4; Play 3, 4; Basketball Queen 4; Torch Staff 4.

and social and cultural opportunities. We learned

SENIORS

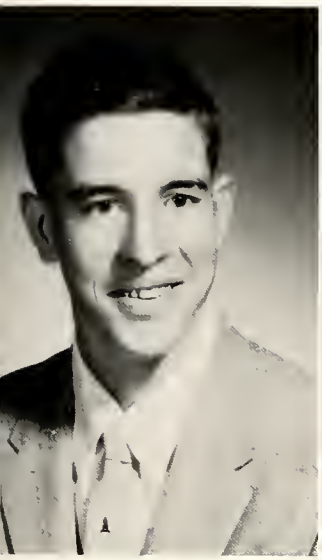

DONALD HICKMAN—*Science*

F.F.A. 1, 2, 3, 4; Crop judging 2; Land judging 2; Dairy judging 2, 3, 4; Cafeteria 1, 2, 3.

GLORIA ANN HOOVER—
Vocational Home Economics

Pom Pon Girl 4; F.H.A. 1, 2, 3; Pep Club 1, 3, 4; Librarian 4.

LINDA LOU HUNTSMAN—*Academic Science*

Girls Glee Club 4; Band and Chorus 1, 2, 3, 4; District Band and Chorus Contest 2, 3, 4; State Band and Chorus Contest 3; Student Council 3; Vice-President Student Council 3; J.C.L. 1, 2; President J.C.L. 1; District Latin Contest 1; F.T.A. 3, 4; F.T.A. Vice-President 3, Treasurer 4; F.H.A. 1, 2, 3; F.H.A. Secretary 2; G.A.A. 1, 2; G.A.A. Treasurer 2; National Honor Society 3, 4; Vice-President N.H.S. 4; Office Receptionist 3; Pep Club 1, 2, 3, 4; Pep Club Secretary 3, Pep Band 1, 2, 3, 4; Girls State 3; D.A.R. Award 4; Class Play 3, 4; Torch Staff 4; Basketball Queen Candidate 2.

LARAMIE KEISTER—*College Curriculum*

Sunshine 1, 2, 3; Choir 1, 3; Pep Club 2; Sunshine Accompanist 1, 2, 3.

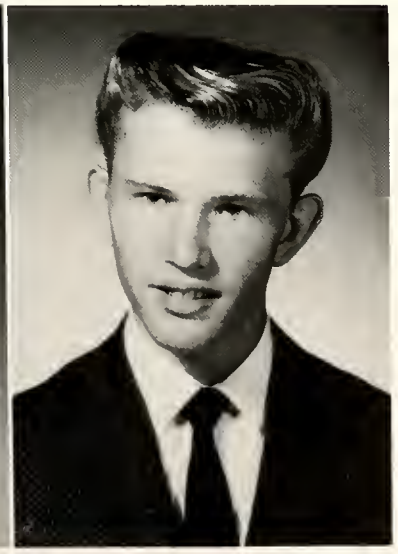

MARY KEISTER—*Commercial*

G.A.A. 2; F.H.A. 1, 2; Junior Basketball Queen Candidate 3.

DAVID CARLTON KING—*General*

J.C.L. 1, 2; Chorus 4; Class Secretary 4; Class Play 4; Queen Escort 4.

our school song and proudly paid allegiance to

SENIORS

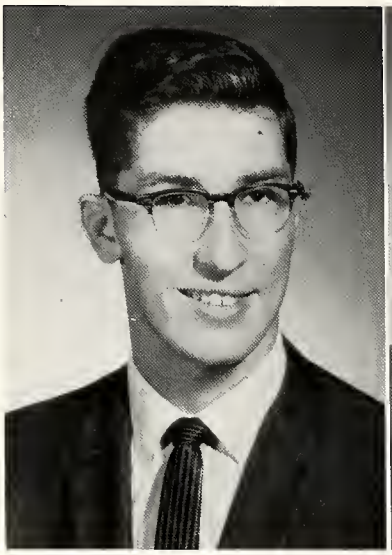

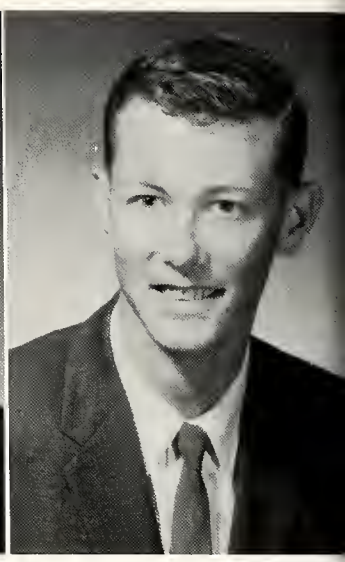

KENNETH PALMER KOENIG—
Vocational Agriculture

Track 3, 4; Basketball 3, 4; Baseball 1, 2, 3, 4; F.A.A. 1, 2, 3; F.F.A. 1, 2, 3, 4; Audio-visual 1, 2, 3, 4; Grapevine 4.

DAVID A. LEATHERMAN—
Business Education

Track 1, 2, 3, 4; Baseball 1; Basketball 3, 4; Cross Country 1, 2, 3, 4; Pep Club 1.

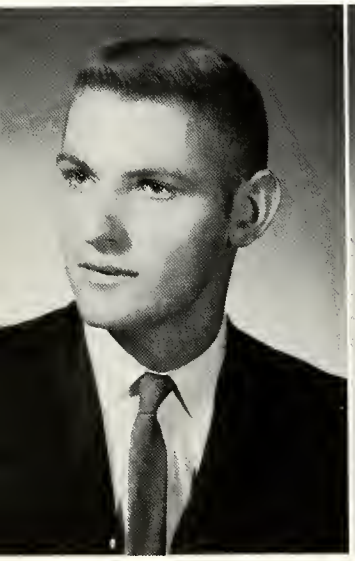

KEITH STERLING LEATHERMAN—*Science*

Basketball 3, 4; Cross Country 1, 2, 3, 4; Track 1, 2, 3, 4; F.F.A. 1, 2, 3, 4; Crop judging 2.

TAWNYA LEATHERS—*Commercial*

F.H.A. 1, 2, 3, 4; F.H.A. Songleader 3, Vice-President 4; Pep Club 4; G.A.A. Class Play 3, 4; Office Receptionist 4; Librarian 2, 3, 4; Band 1, 2, 3; Chorus 1, 2, 3; District Band and Chorus 2, 3; State Band and Chorus 2, 3; Pep Club 3; Grapevine Staff 4; J.C.L. 1, 2; J.C.L. Treasurer 1.

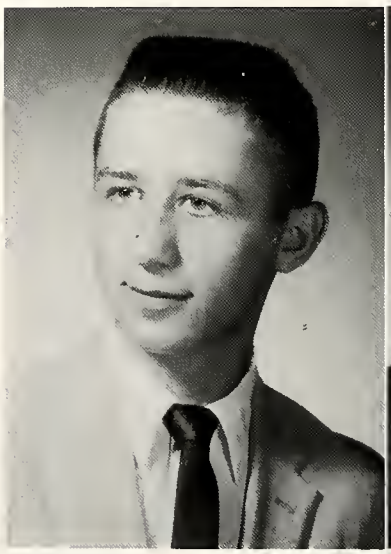

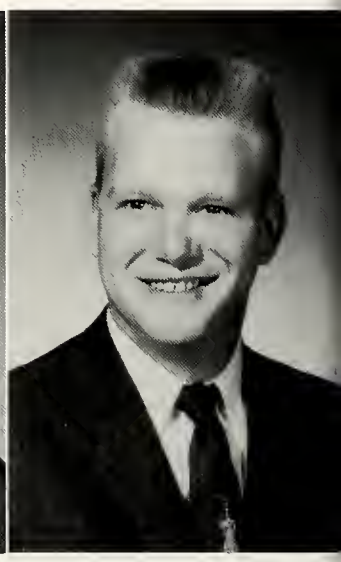

CARL JAY LORTIE—*Vocational Agriculture*

Basketball 1; Baseball 1, 2; F.F.A. 2, 3, 4; F.F.A. Basketball 3, 4; Dairy judging 2, 3, 4; F.F.A. Treasurer F.F.A. Parliamentarian 3; Audio-visual 4.

JAMES ELLIOT LUTHER—
Vocational Agriculture

F.F.A. 1, 2, 3, 4; F.F.A. Secretary 3, 4; Audio-visual 2, 3, 4; Dairy judging 3; Crop judging 2; Land judging 1.

our new Alma Mater. In our sophomore year we discovered

SENIORS

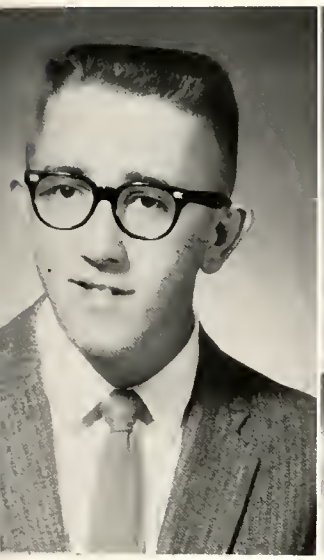

JOHN MAPES—*General*

Basketball 1, 2; Football 1, 2; J.C.L. 1, 2.

JANE IRENE MARQUISS—
Vocational Home Economics

Band 1, 2, 3; F.H.A. 1, 2, 3, 4; F.H.A. Historian 3; F.T.A. Treas. 3; National Honor Society 3, 4; G.A.A. 4; District Band Contest 2, 3; State Band 2, 3; Play 3, 4; Pep Club 3; Office Receptionist 4; Pom Pon Girl 4; Girl State Alternate 3; Basketball Queen Attendant 4.

LOWELL EDWIN MAY—*Academic Science*

Basketball 1, 3, 4; Baseball 1, 2, 3, 4; Track 1, 2, 3, 4; Band 1, 2, 3, 4; District Band Contest 2, 3; National Honor Society 3, 4; J.C.L. 1, 2; J.C.L. Pres. 2; Class President 3; Student Council 3, 4; Student Council President 4; Torch Editor 4; Boys' State Delegate 3; Play 3.

CHARLES McDONALD—*Science*

Play 3; Pep Club 1, 2; Vice-President 3; Track 1, 2; Cross Country 1, 2.

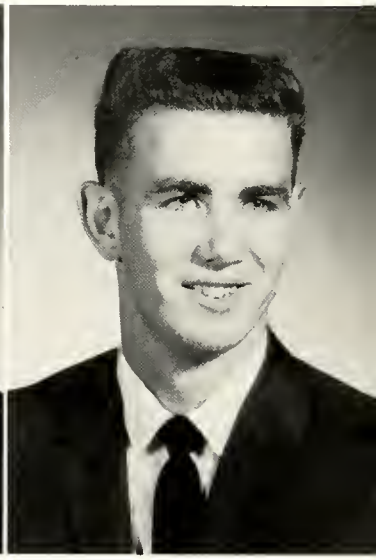

WILLIAM GORDON McINTYRE—*Academic*

Track 1, 2, 4; Baseball 1, 2; Basketball 4; Cross Country 1; J.C.L. 1, 3; Audio-Visual 4; Chorus 1; Play 3, 4; Grapevine Staff 4; J.C.L. Vice-President 3.

JUDY LYNN MOORE—
Vocational Home Economics

J.C.L. 1; F.H.A. 1, 2, 3, 4; F.H.A. Historian 2, 4; G.A.A. 2; Pep Club 3, 4; Grapevine 4.

that membership in every club was more than we could do.

SENIORS

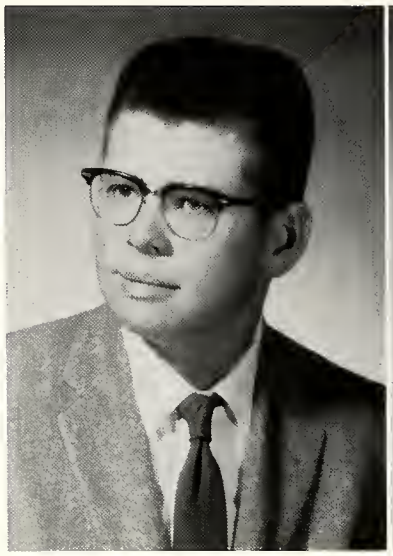

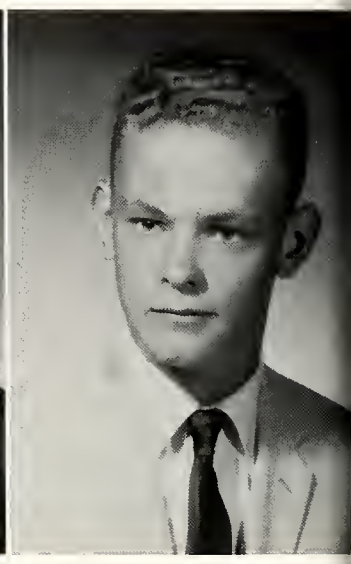

LARRY BLAINE NORRIS—
Vocational Agriculture

Beef judging 1, Crop Judging 2; Dairy Judging 3; F.F.A. 1, 2, 3, 4; F.F.A. Basketball 3, 4; Cafeteria 3.

JACK DeWAYNE OWEN—
Vocational Agriculture

F.F.A. 1, 2, 3, 4; F.F.A. President 4; F.F.A. Sentinel 3; Audio-Visual Club 2, 3, 4; Basketball Queen Escort 4; Play 4; Dairy Judging 2, 3; Crop Judging 2; Land Judging 1; F.F.A. Basketball 3, 4; F.F.A. Chapter Farmer 4.

JOYCE DARLENE OWEN—*Vocational*

Softball Team 1; G.A.A. 2; F.H.A. 1, 2, 3, 4; Cafeteria 4; Play 3.

JANE CHARLENE PETERSEN—
Business Education

Basketball Queen Contestant 1; F.H.A. 1, 2, 3, 4; F.H.A. Treasurer 2; F.H.A. Secretary 4; Pep Club 2; Office Receptionist 2, 4; Play 3, 4; Torch Staff 4; Pom Pon girl 4.

BETTY JEAN PIPPENGER—*Business Education*

Play 3; F.H.A. 3.

JOSEPH MICHAEL PRUCINSKY—*Science*

Class Treasurer 4; F.F.A. 1, 2; F.F.A. Parliamentarian 2; Audio-Visual Club 1, 2, 3; Crop Judging 2; Soil Judging 1; Science Fair 3; Boys' State Alternate 3.

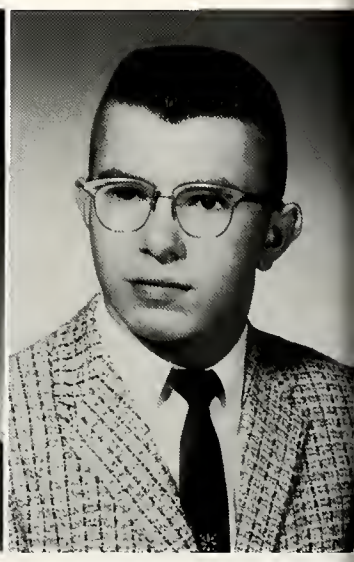

We settled down to work and study -

SENIORS

RONNIE PYLE—*Academic*

Track 1, 2, 3; Basketball 1, 2, 3, 4; Baseball 1, 2, 3, 4; Class President 4; J.C.L. 1, 2; Boys' State Alternate 3; Chorus 1; Play 3, 4; Vice-President 1; Student Council 1, 4.

KATHY RADCLIFFE—*Vocational*

Pep Club 2, 3; F.H.A. 1.

BARRY RAGAN—*Science*

F.F.A. 1, 2, 3, 4; F.F.A. Reporter 3, 4; F.F.A. Basketball 3, 4; Live Stock Judging 2, 3; Land Judging 1; Crop Judging 1, 2, 3; F.F.A. State Delegate 3; Play 4; Science Fair 3, 4; Cafeteria 1.

ROGER DAVID RAWLES—*Science Vocational*

Basketball 1, 2; Baseball 1, 2; F.F.A. 1, 2, 3, 4; F.F.A. Secretary 2; Audio-Visual Club 1, 2, 3, 4; A.V. President 2; A.V. Secretary 3; Dairy Judging 1, 2, 3, 4; Land Judging 2, 3; Livestock Judging 2, 3, 4; Crop Judging 1, 2, 3; Play 3; Cafeteria 1, 2, 3; Pep Club 3; F.F.A. Basketball 3, 4.

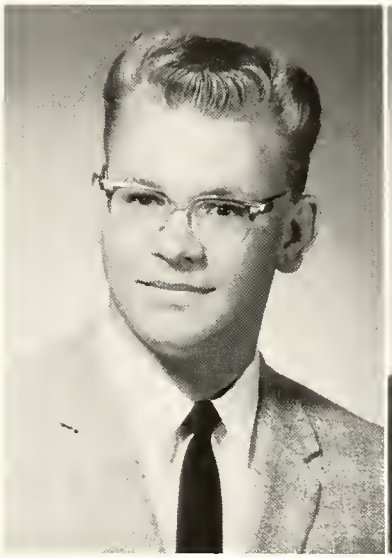

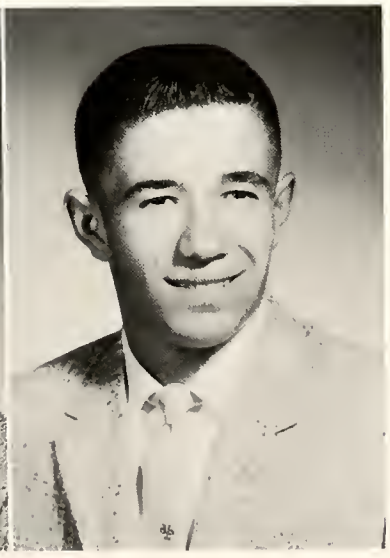

GALE MARION RICKEY—*General*

Cafeteria 1, 2.

JOHN ALTON SEALEY—*Vocational*

Crop Judging 2; Dairy Judging 2, 3; F.F.A. 2, 3, 4; F.F.A. Basketball 3, 4; Cross Country 1; F.F.A. Parliamentarian 4; Soil Judging 2.

Our junior year meant term papers, parties, drivers' licenses

SENIORS

ERLENE SHOUSE—*Academic*

Pep Club 1, 2, 3, 4; F.H.A. 1, 2; Band 1, 2, 3, 4; Chorus 1, 2, 3, 4; J.C.L. 1, 2; National Honor Society 3, 4; Girls' State Delegate 3; Librarian 4; Play 3, 4; Betty Crocker Homemaker's Award 4; G.A.A. 1; Band Contest 3, 4; Chorus Contest 2, 3, 4; Girls' Glee Club 4; Pep Band 1, 2, 3, 4; Torch 4; Science Fair 4; F.H.A. Historian 2; Basketball Queen Attendant 1.

BETTY JEAN SINGLETON—*Science Academic*

Band 1, 2, 3, 4; J.C.L. 1, 2; F.F.A. 1, 2; National Honor Society 3, 4; N.H.S. President 4; Girls' State Delegate 3; District Contest 1; District Math Contest 2; District and State Music Contest 1, 2, 3, 4; Band 1, 2, 3, 4; Chorus 1, 2, 3, 4; Pep Band 1, 2, 3, 4; Pep Club 2, 3, 4; Librarian 4; District Band and Chorus Contest 2, 3, 4; Girls' Glee Club 4; Torch 4; National Poetry Anthology 3.

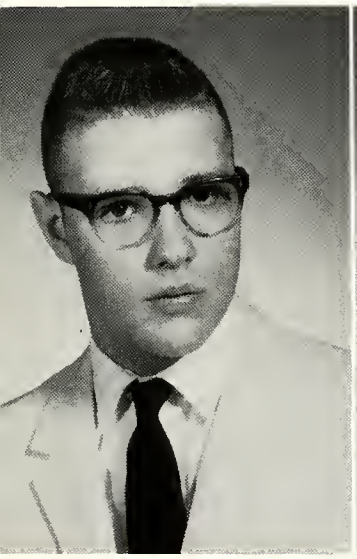

JERRY LEE SMITH—*General*

Basketball 1; Baseball 1; Art 3, 4.

CAROL SPARROW—*Vocational Home Economics*

PAUL LEWIS STRONG—*Science*

Chorus 1, 2, 3, 4; Ensemble 4; F.F.A. 1, 2, 3; F.F.A. Reporter 3; F.T.A. 3, 4; F.T.A. President 4; Dairy Judging 1, 2, 3, 4; Land Judging 2; Livestock Judging 2; Crop Judging 3; Pep Club 4; Play 3, 4; Boys' State Delegate 3.

JANET TREESH—*Business Education*

F.H.A. 1, 2, 3, 4; F.H.A. Parliamentarian 3; F.H.A. Treasurer 4; Play 3; Pep Club 4; Rotary Oratorical Contest 4, Local and District; J.C.L. 1, 2; Chorus 2; Grapevine 4.

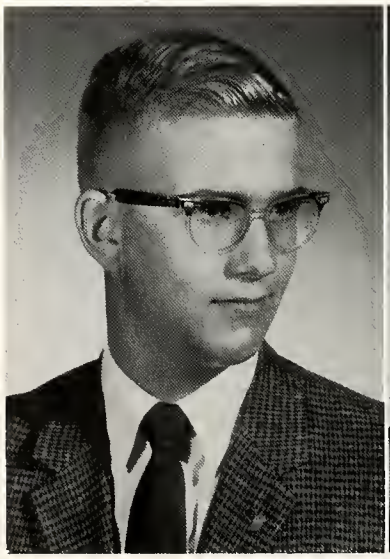

the prom, canteen, record hops, the play — "A Rocket in His Pocket,"

SENIORS

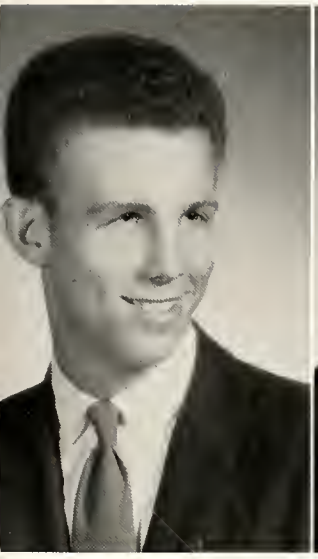

GENE WEBER—*Vocational Agriculture*
F.F.A. 1, 2, 3, 4.

LINDA LOU WEIMER—*Vocational*
Band 1, 2; G.A.A. 2; F.H.A. 1; Play 3; Cafeteria 4.

ROBERT N. WELLS—*Vocational*
F.F.A. 1, 2, 3, 4; F.F.A. Vice-President 3; F.F.A. Sentinel 4; Dairy Judging 2, 3.

ROBERTA JEAN WINEBRENNER—*Business Education*
Play 3; Queen attendant 3.

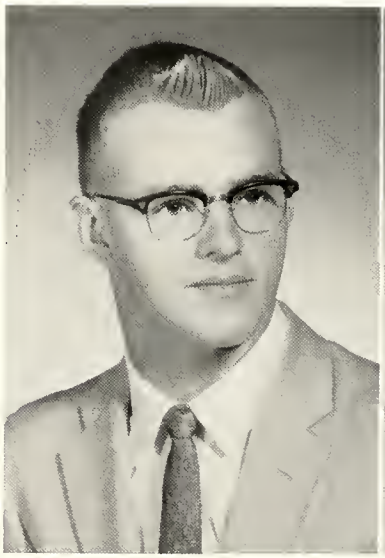

CHARLOTTE YOUNG—*Academic*
Band 1, 2, 3, 4; Pep Club 1, 2, 3, 4; F.T.A. 3, 4; J.C.L. 3, 4; F.T.A. Parliamentarian 4; District Music Contest 4; State Music Contest 4; Play 3, 4; Grapevine 4.

HAL YOUNG—*General*
Audio-Visual Club 3; Play 4; Chorus 4.

Our senior year was the play, "Annie Get Your Gun," more work and memories to carry on.

CLASS OFFICERS

SENIOR CLASS OFFICERS:
ROW ONE: Ken Brumbaugh, St. Council; Lowell May, St. Council. ROW TWO: Dave King, Sec.; Ronnie Pyle, Pres.; Ross Black, V.-P.; Joe Pruncinsky, Treas.

JUNIOR CLASS OFFICERS: ROW ONE: Rusty Toth, Ross Cole, Pres. ROW TWO: Russel Stump, Student Council; Doris Weber, Treas.; Bill Owens, Student Council; Dave Thomas, Secretary.

SOPHOMORE CLASS OFFICERS: Carol Rice, Treasurer; Joan Vice, Sec.; Ray McGuire, Student Council; Joe Moorehouse, Vice-President; Larry Owens, President; Carol Ditwiler, Student Council.

SEVENTH GRADE: ROW ONE: Ann Rader, Tom Workman, David Weber. ROW TWO: Judy Bowman, Cindy Lemon, Paul Truelove.

FRESHMAN CLASS OFFICERS: Mary Stureman, Student Council; Terry Mendenhall, Student Council; Elaine Kester, Treas.; Duane Winebrenner, V.-Pres.; Sandy Shouse, Sec.; Earl McDonald, President.

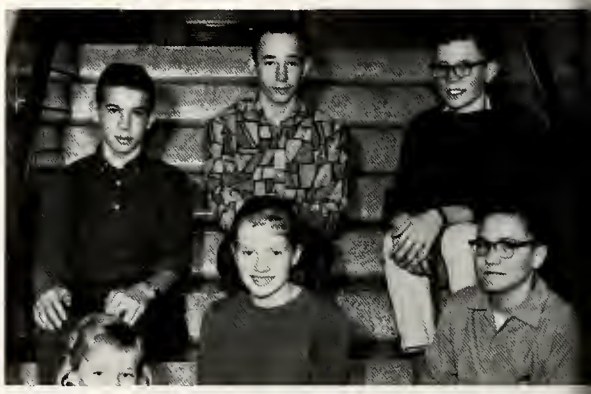

EIGHTH GRADE CLASS OFFICERS: ROW ONE: Secretary, Jenny Van Meter; Diana Smith, Student Council; Bill Strong, Student Council. ROW TWO: Loren May, Treas.; Don Parker, President; Kenny Leatherman, V. Pres.

HERE ARE OUR LOWERCLASSMEN

OF WHOM WE
ARE VERY PROUD

JUNIOR CLASS . . .

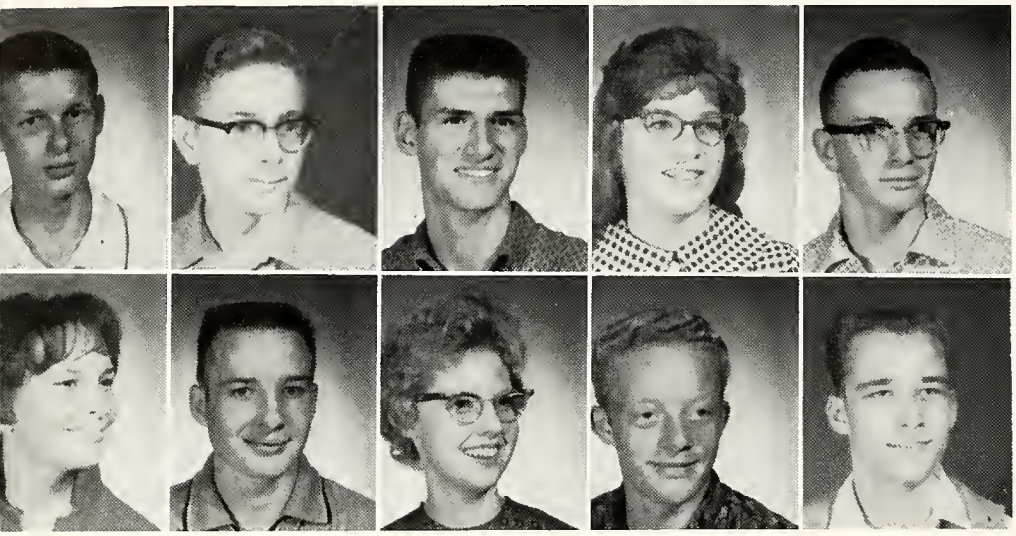

Gary Allen
John Auld
Trumin Brown
Betty Campbell
Ross Cole

Janice Crawford
Duane Dreibelbis
Mary Jo Doll
Terry Grayless
Jack Guthrie

. . . CLASS OF 1963

Tom Harlan
Connie Herrman
Larry Jeffries
Nikki Leitch
Judith Lindsay

Victoria Lindsey
Dawn Lung
Kathy Lydy
Cheryl Matteson
Martha McBride

Norma McCoy
Lois McGuire
George Owen
William Owen
Larry Palmer

To the juniors, Class of 1963, we offer the challenge

. . . JUNIOR CLASS

David Persons
Richard Petrie
Ted Pippenger
Shirley Plank
Billie Rawles

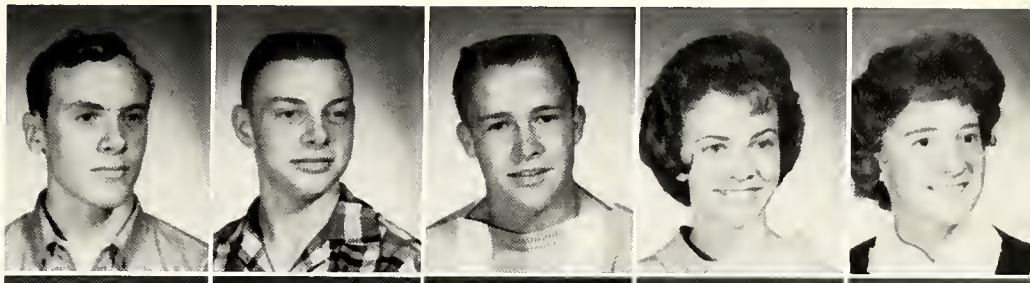

Marsha Richman
Alta Rickey
Fonda Ross
Diana Savoie
Gloria Smith

CLASS OF 1963 . . .

Sandra Smith
Lynn Speaker
Paula Steele
Russell Stump
Phillip Stureman

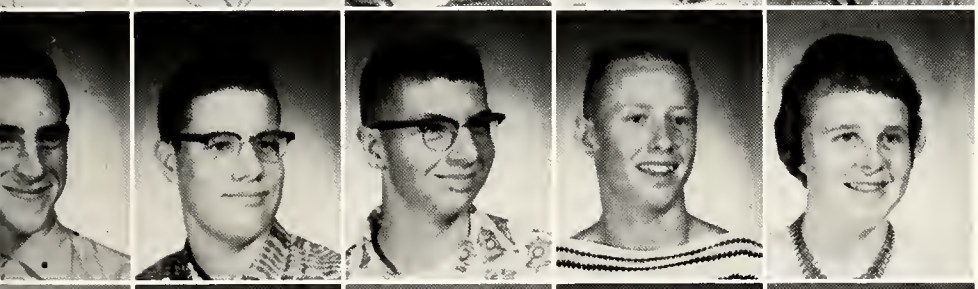

Joseph Taylor
David Thomas
Lynn Thompson
Kenny Toth
Jackie Walker

Doris Weber
Nancy Weber
Pat Weber
Martha Young
Patricia Young

"Get ready, your opportunity will come."

SOPHOMORE CLASS . . .

Sandra Altimus
Kathy Ball
Nancy Bauman
Loretta Billman
Norma Bohnenberger
Mike Bonar

Jim Bortner
Janet Bowman
Betty Bridegan
Darlene Budd
Brenda Bushong
Jack Clouse

Steve Cobb
Robert Conrad
Steve Conrad
Wayne Cooper
Linda Crawford
Shirley Cripe

CLASS OF 1964 . . .

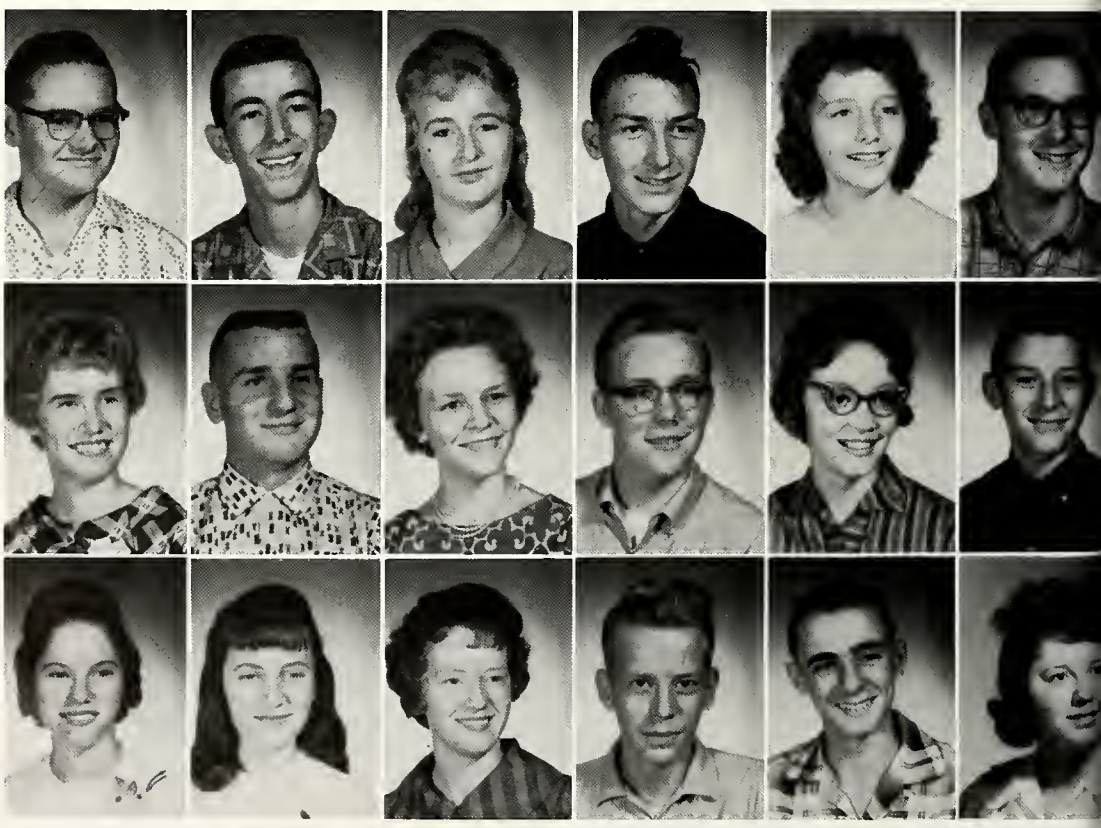

Ralph Crowe
Jack Davis
Mona Davis
Larry DePew
Carol Detwiler
Rickie Dull

Carol Flynn
Douglas Forker
Becky Freeman
Tom Froh
Pam Frymier
Jack Gappinger

Betty Gregory
Linda Gunther
Theresa Halsey
Steve Harlan
Harold Hartman
Patsy Hartman

To the sophomores, Class of 1964, we say competition

. . . SOPHOMORE CLASS

Pat Hastings
Doug Heredeen
Candace Hiatt
Steve Jacob
Nan Knight
Darwin Lawson

Don Lydy
Kenneth Martin
John McClannahan
Elaine McGuire
Ray McGuire
Dianna McWilliams

Mary Lee Miller
Joe Moorhouse
Anna Mae Munk
Diann Norris
Karen Norris
Kathy Sue Ober

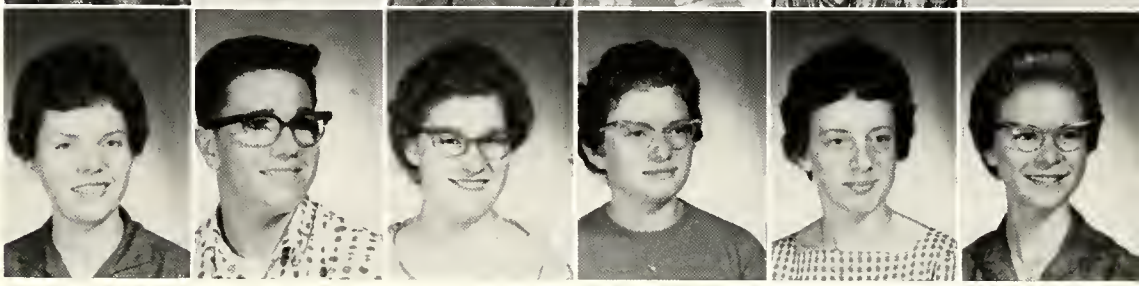

. . . CLASS OF 1964

Larry Owen
Jim Prickett
Chris Prucinsky
Carol Rice
Dave Seymoure
Joy Strong
Larry Taylor

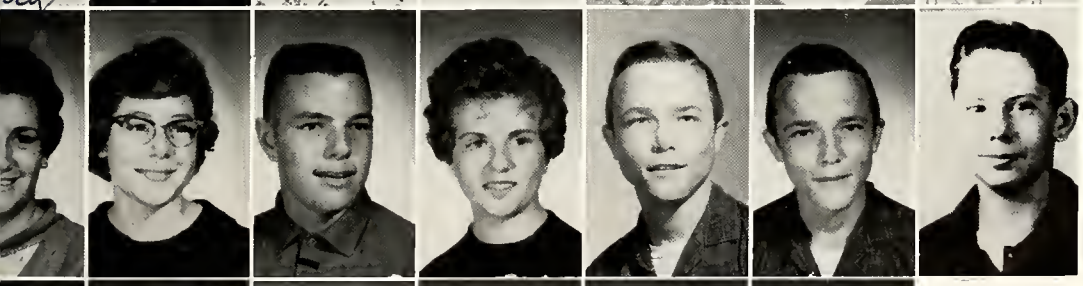

Marabeth Tompkins
Miriam Treesh
Victor Trowbridge
Joan Vice
Jerry Weber
Terry Weber
Marvin Whalen

Gail Winebrenner
Oran Winebrenner
Jo Sue Wolfe
Louise Young
Marilyn Young
Tom Zawadske

for you will be keener.

FRESHMAN CLASS . . .

Cecilia Amerosa
Douglas Bailey
Richard Bair
Sandra Bauman
Greg Beauchamp
Judi Black

Gale Bloom
Pat Bowman
Diana Busche
Jimmie Coats
Jean Ann Cobb
LaDonna Cole

Carol Crawford
Nelda Davis
Ronnie Decker
Bob DeGroff
Jeanette Derrow
Harold Dull

CLASS OF 1965 . . .

Becky Eamick
Jerry Easterday
Gloria Gemmill
Beth Hakes
Steve Hanlon

Alan Hass
Diana Hawk
Alan Hile
Jean Ann Huff
Larry Huff
Carol Jacob

Mary Lou Jones
Rosalind Katz
Elaine Kester
Linda Kline
John Knafel
Linda Koenig

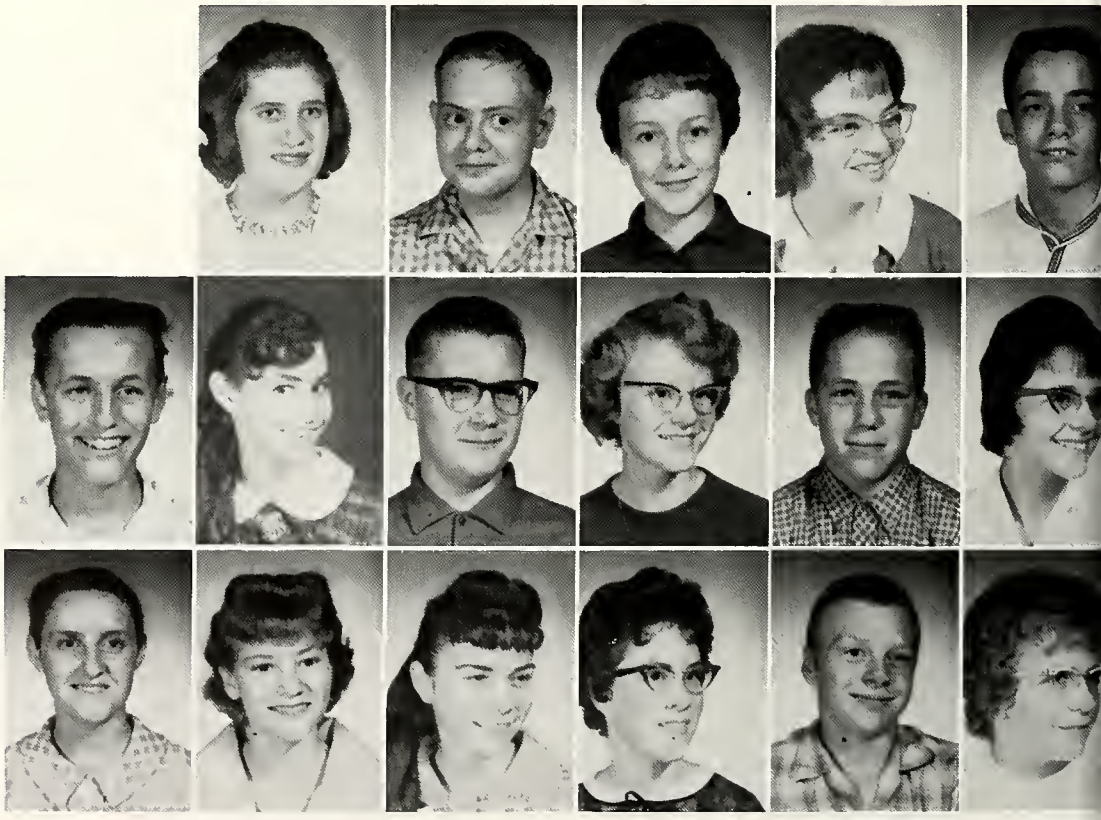

To the freshmen, Class of 1965, prepare for

. . . FRESHMAN CLASS

Larry Leitch
Nancy Leitch
Carolyn Lortie
Mary Beth McCoy
Earl McDonald
Terry Mendenhall

Bonnie Miller
Larry Montgomery
Gerald Murphy
Martha Jo Neal
Sharon Osborne
Jim Owen

Linda Owen
Sue Ann Patton
Ann Pearson
Milo Perry
Donna Poage
Ned Ragan

. . . CLASS OF 1965

Ted Ragan
Richard Shippy
Sandy Shouse
Pat Singleton
Larry Steffe
Jim Streby

Beth Stringfellow
Jim Stull
Mary Stureman
Suzanne VanMeter
Barry Weber
Cathy Weber

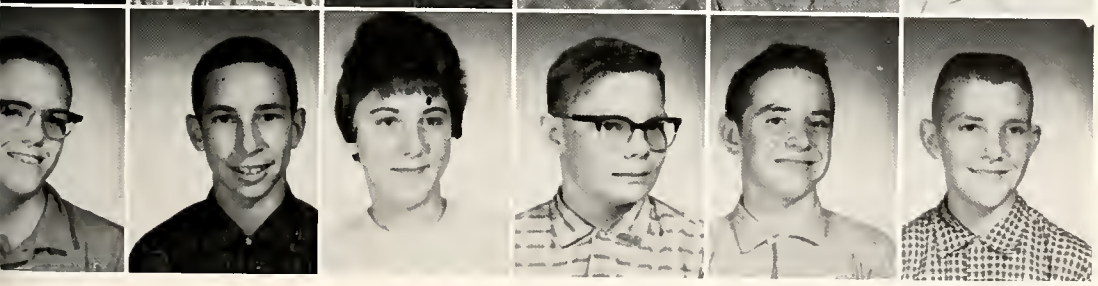

Larry Weeks
Duane Winebrenner
Gwen Winebrenner
Jim Wolfe
Jerry Young
John Zink

the stepped up space age.

GRADE EIGHT . . .

Duane Addis
Beth Black
Michelle Black
Cheryl Black
Jerry Bortner

Terrill Brown
Terry D. Clouse
Jill Clouse
Robert Clouse
Wayne Clause

CLASS OF 1966 . . .

Leslie Coe
Brenda Cogan
Martha Foster

Martin Gusse
Roger Hart
Greg Johnson
James Kline
Kenny Leatherman

Ernest Leitch
Debra Longenbaugh
Loren May
Carol McDonald
Judy Middleton

To the eighth grade, Class of '66, yours, the task

. . . GRADE EIGHT

Linda Montel
Gary Morgan
Vonna Morgan
Carla Munk
Luana Owen

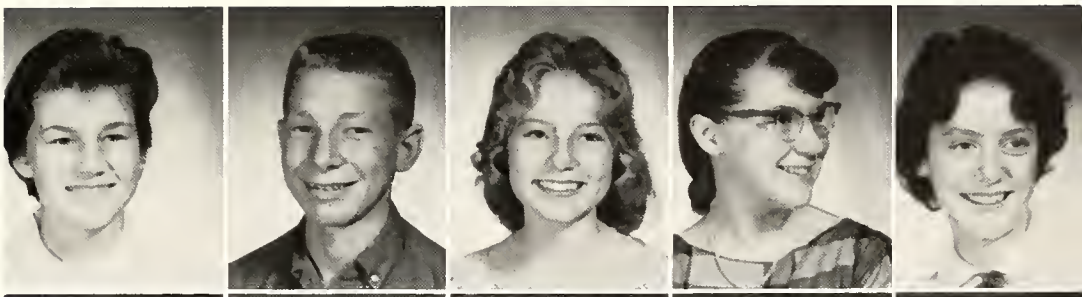

Don Parker
Elaine Petrie
Mike Reese
Evelyn Shepherd
Mike Sieber

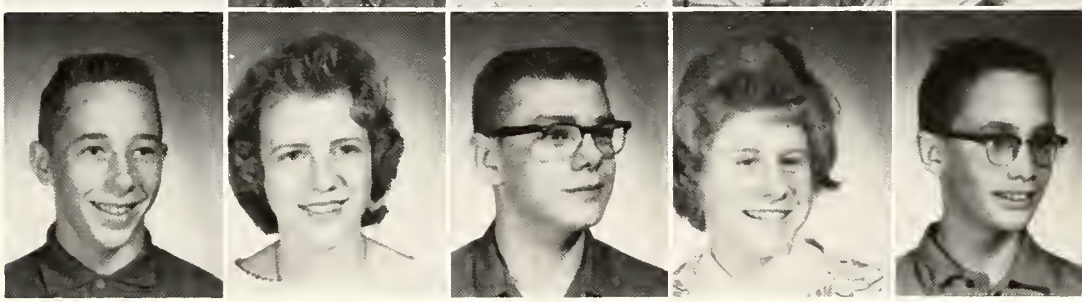

. . . CLASS OF 1966

Patricia Sieber
Diana Smith
Jerry Sorgenfrei

Kathy Speaker
Bill Strong
Sally Thompson
Clifford Trittipo
Sharon Trumbull

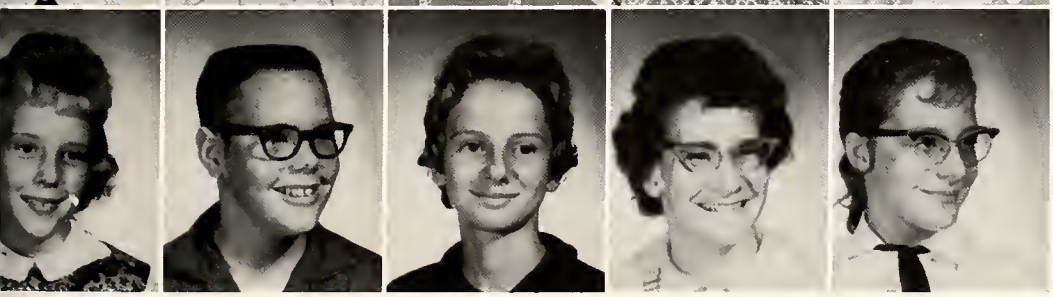

Jeanette VanMeter
Dan Weber
Darlene Weber
Jean Winebrenner
Donna Zink

to place the "way stations" to the moon.

. . . GRADE SEVEN

Jack Lydy
John Marsh
Donita McWilliams
Kent Moore

Lee Pearson
Charles Petrie
Rita Petrie
Steve Powell

Romona Prouty
Ann Rader
Fred Rawles
Deborah Rimmel

. . . CLASS OF 1967

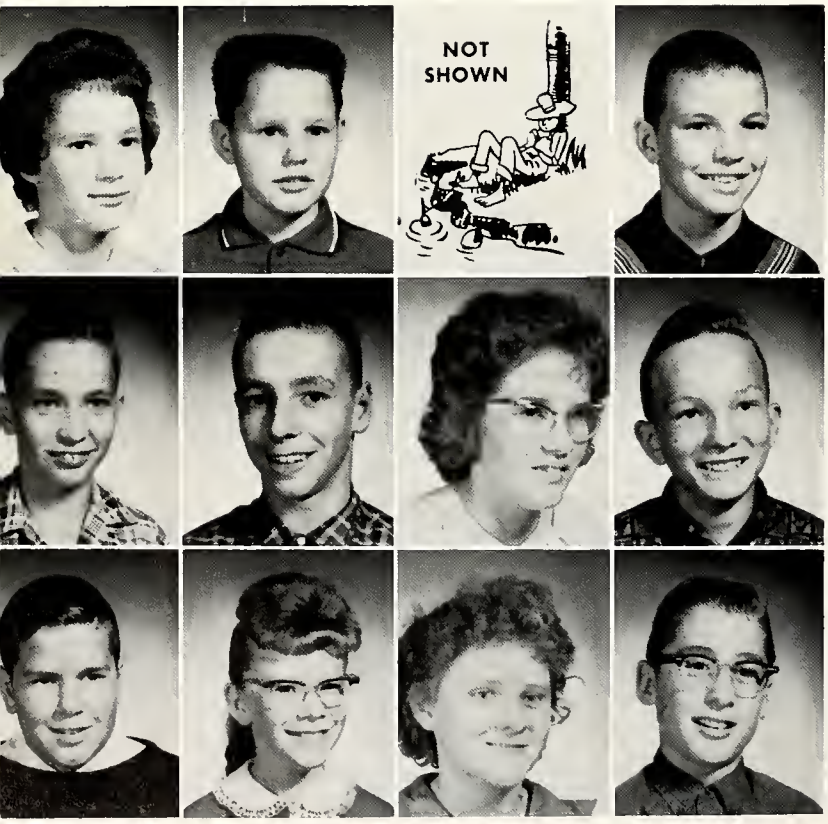

Margo Sieber
Richard Siebuhr
Richard Sprague
Gary Steffe

Duane Stohlman
Paul Truelove
Penny Tucker
David Weber

Raymond Weber
Rebecca Weber
Lois Winebrenner
Tom Workman

To the seventh grade, Class of 1967, yours, the task

GRADE SEVEN . . .

Tom Black
Vickie Boggs
Judy Bowman
Bob Burton

Wanda Calton
Kathy Clouse
Al Crawford
Kathy Curtis

Burchel Davis
JoAnna Davis
Jim DeCamp
Deborah Freeman

CLASS OF 1967 . . .

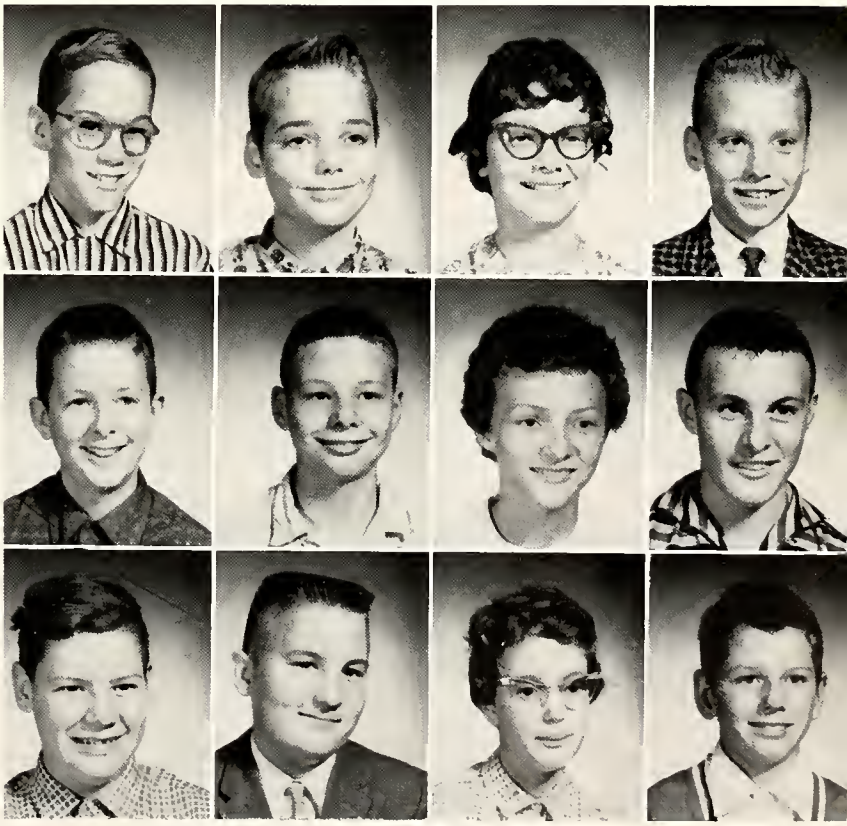

Jeff Frye
Robert Grawcock
Roxie Gross
Larry Halsey

Stanley Hiatt
Phillip Jacob
Kathleen King
James Knafel

Richard Khun
Douglas Leitch
Cynthia Lemmon
Dallas Lortie

to reach the moon!

GRADE SIX . . .

Renee Bauman
Lee Bowman
Gene Burton
Janet Butler
Gary Davis

Mary Jane Detwiler
William Dunbar
Terry Edsall
Jane Forker
Mike Fraze

Steve Gaerte

CLASS OF 1968 . . .

Brent Grawcock
Tom Hakes
Cynthia Halferty
Lee Hastings
Rebecca Hullinger

Emily Kester
Dennis Kline
Ellen Leitch
Fred Lowry
Pam Lydy

To the sixth grade, Class of 1968, yours, the task

. . . GRADE SIX

Cheryl Mitchener
Deberal Montel
Mary Montgomery
Marvin Morgan
Dennis Moore

Nila Moore
Monty Morr
Frances Osborne
Terry Parsons
Rose Poage

Melody Reeve

. . . CLASS OF 1968

Neal Richey
Patty Rimmell
Marvin Shepherd
Ellen Schuster
Shirley Trittipo

Claude Wallen
Leslie Weber
Marlene Weber
Wayne Winebrenner
Jim Zink

to make the way safe to the moon!

GRADE FIVE . . .

Jimmie Applegate
Richard Bauman
Annette Brown
Colette Bushong
Lana Jo Bushong

Ruth Butler
Karen Cassidy
Brenda Clouse
Betsy Jane Cole
Richard Conrad

Kathy Crawford
Vickie Curtis
Teresa Davis
Mary Ellen Derrow
Ruth Ann Derrow

CLASS OF 1969 . . .

Patti Forker
Jimmie Freeman
Larry Frye
June Fulford

Deborah Gaerte
Debby Hass
Sandra Hawk
Edwin Herrmin

Richard Hoover
Hal Johnson
Dennis King
Cindy Kirkpatrick

Jenice Knafel
Everett Leatherman
Sheri Leatherman
Michael Lemmon

To grade five, Class of 1969, you are the

. . . GRADE FIVE

Timothy Lortie
Larry Lydy
Philip Marshall
Dixie McWilliams
Bonnie Melvin

Jerri Lynn Morr
Valerie Morr
Dennis Ober
Jed Pearson
Susie Petrie

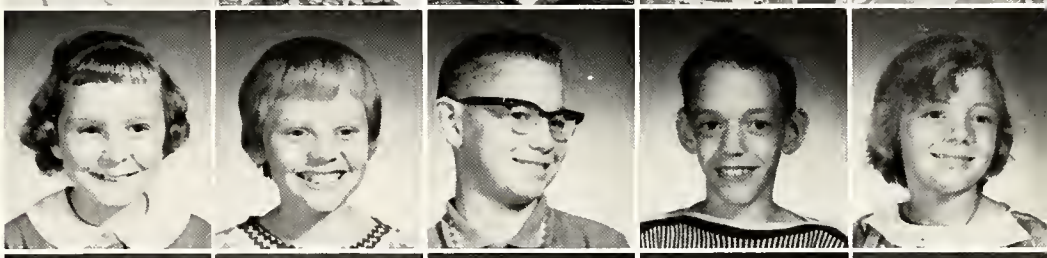

Matthew Rader
Gary Reeve
Gregory Richey
Greg Rollins
Linda Schott

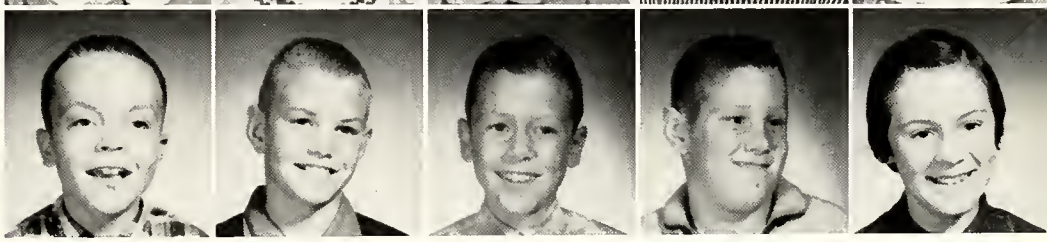

. . . CLASS OF 1969

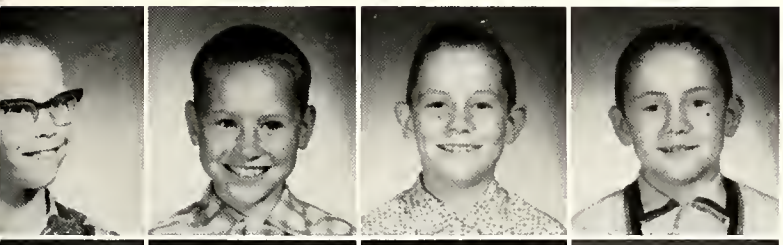

Alan Shellman
Darrell Shepherd
Greg Smith
Brook Smolek

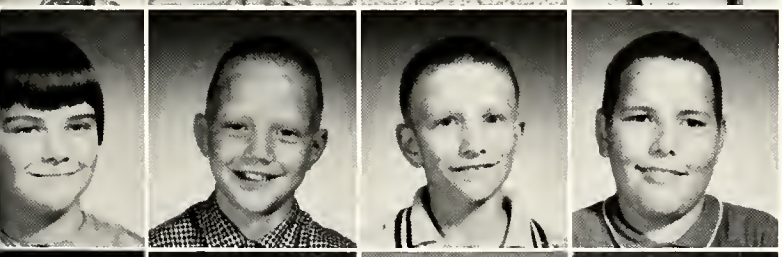

Waunita Sparrow
Barry Steffe
Rick Stiffney
Thomas Trowbridge

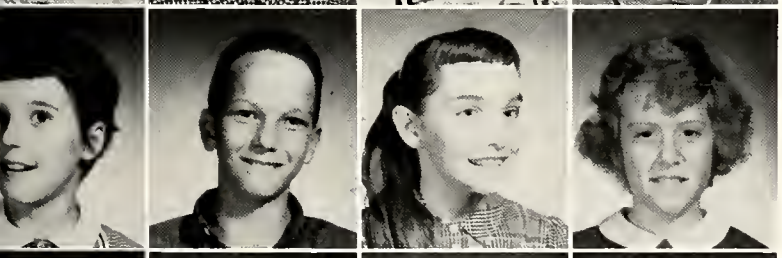

Karen Truelove
Kevin Weber
Renecia Wicker
Pamela Wilson

Michael Winebrenner
Nancy Winebrenner
Paula Winebrenner
Carolyn Young

ones to settle on the moon.

. . . GRADE FOUR

Judy Applegate
Linda Bauman
Brian Black
Mark Boggs
Rhonda Bordner

Rita Bowman
Ronnie Buckmeier
Debra Carter
Billy Decker
Cindy Edsall

Guy Forker
Gary Grimes
Linda Grimes
Jerrold Gross
Connie Halferty

. . . CLASS OF 1970

Fred Halsey
Carolyn Hart
Kenneth Hass
Ricky Hass
Steven Hastings

Darl Hawk
Colleen Hoover
Debbie Hovarter
Diane Jacobs
Stan Jacobs

Dennis King
Arthur Knafel
Max Knafel
Nancy Lawson
Gary Leatherman

To the fourth grade, Class of 1970, yours, the task

GRADE FOUR . . .

Kay Ann Leatherman
Lisa Linthicum
Edward Lortie
Patricia Lowry
Anna McClelland

Jinna Mendenhall
Darla Morgan
Michael Ober
Dennis Owen
Wanda Parsons

David Perry
Harold Perry
Max Prouty
Jack Pugh
Rick Rawles

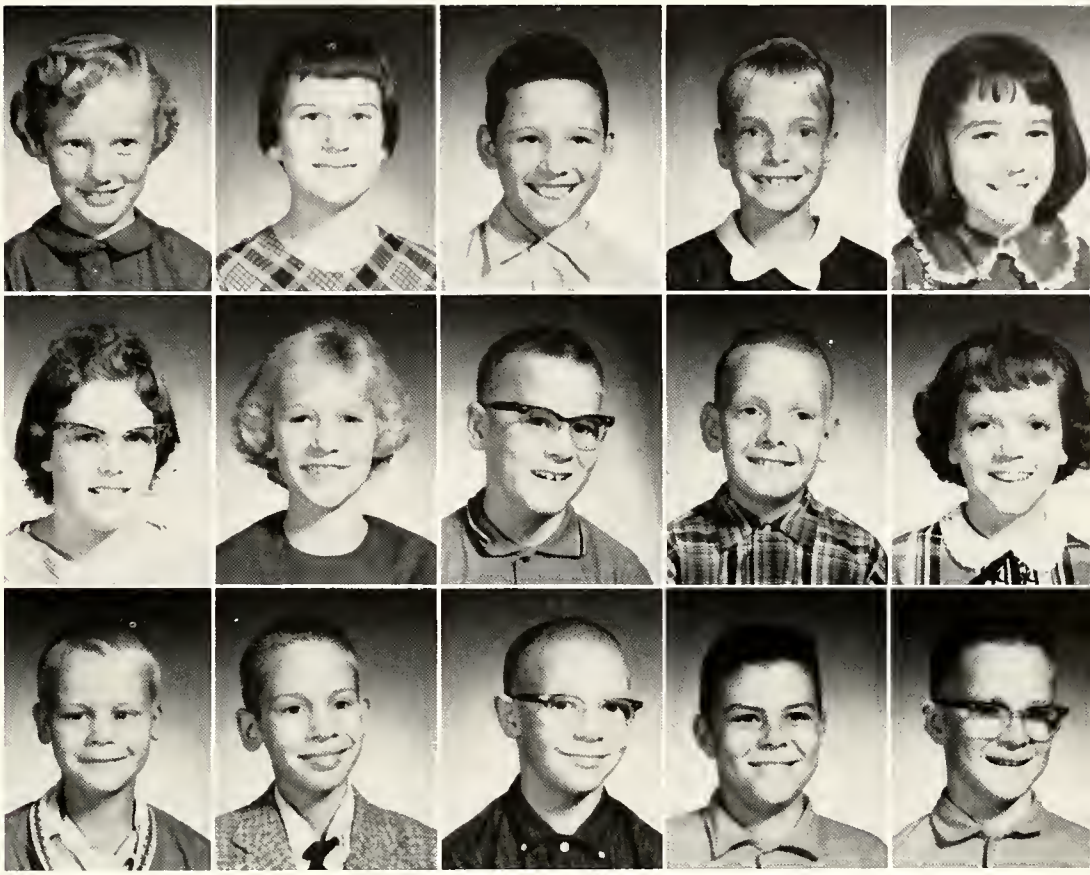

CLASS OF 1970 . . .

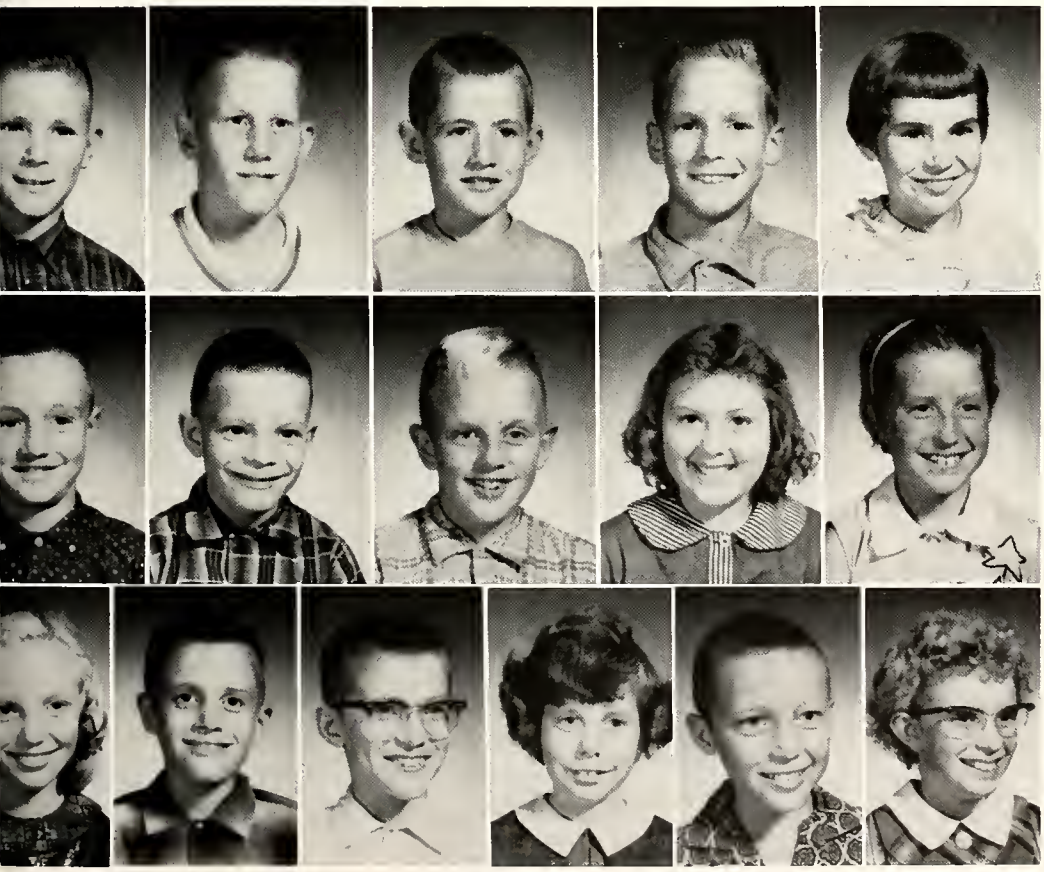

David Reeve
Doug Rollins
John Robinson
Jim Sieber
Julie Smolek

Harry Steffe
Mary Stiffney
Michael Steinbarger
Christine Stringfellow
Sue Stringfellow

Elizabeth Toth
Kent Weber
Bruce Weimer
Karen Wilson
Tim Worman
Connie Young

to industrialize the moon!

GRADE THREE . . .

Brenda Adloff
Susan Bailey
Colleen Bauman
Robert Beckley
Diane Buckmeier

John Crawford
Lois Derrow
Wayne Detwiler
Patricia Flynn
Paula Forker

CLASS OF 1971 . . .

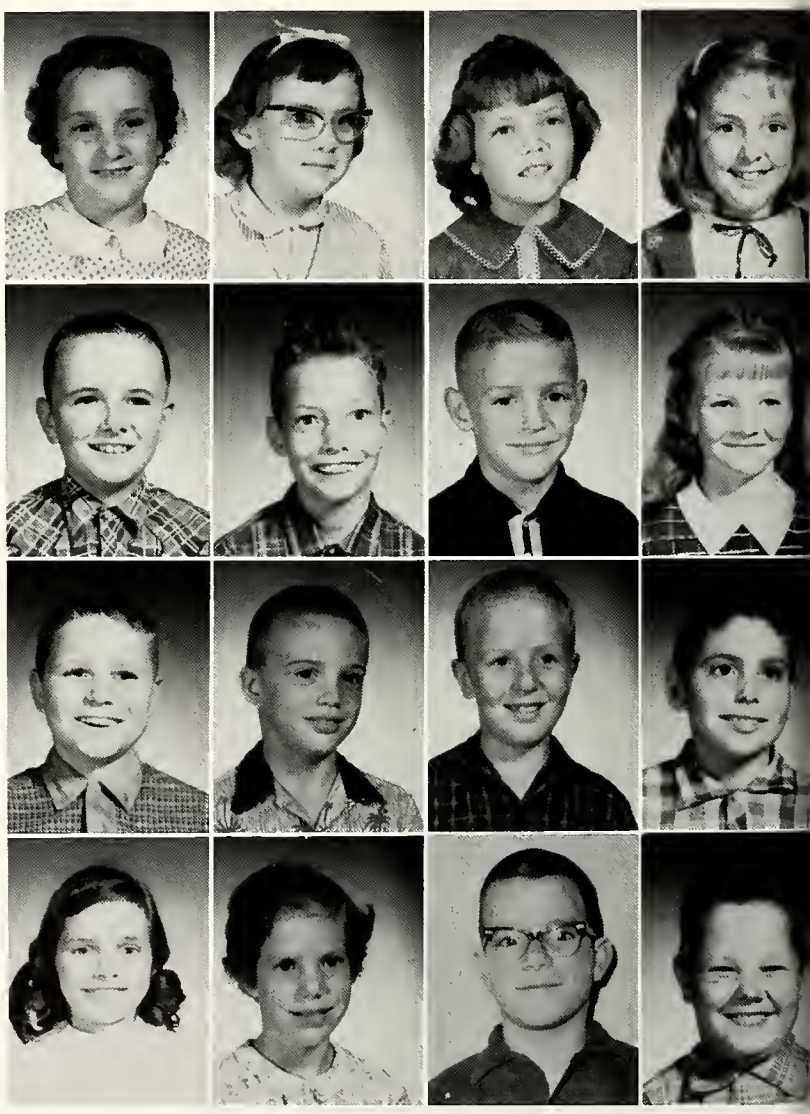

Nancy Foster
Candace Gaff
Melanie Gross
Jennifer Hiatt

Mark Hiatt
Steve Jeffries
Gary King
Cathy Kirkpatrick

Larry Kline
Edwin Leitch
William Luke
Steve Marshall

Mary Mauller
Mariellen May
Douglas McClanahan
Donnie Melvin

To the third grade, Class of 1971, your task

. . . GRADE THREE

Harriet Metz
Jade Miller
Patti Montgomery
Pamela Montel
John Morr

Kerry Morr
Rebecca Peterson
Bob Poage
Mark Rader
Kevin Rathke

. . . CLASS OF 1971

Danny Reeve
Sarah Robinson
James Roesler
Johnny Seiber

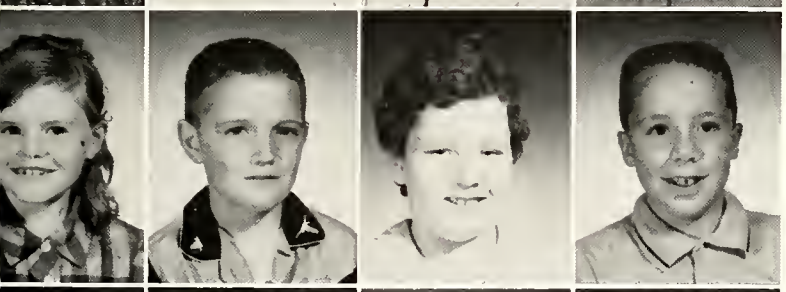

Linda Shepherd
David Smith
Linda Smith
Dennis Sorgenfrei

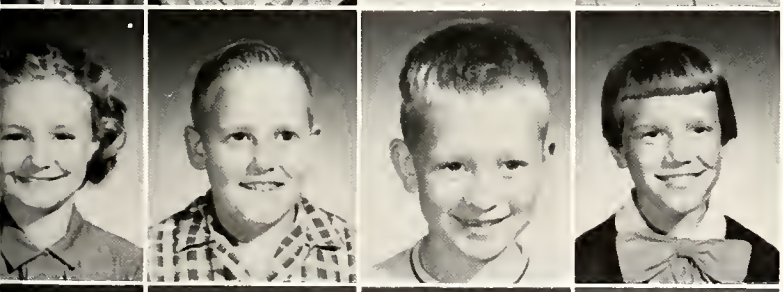

Pam Steffe
Robert Steinbarger
Lloyd Treesh
Elizabeth Weber

Cheryl Weeks
Donna Wicker
Ingrid Wilson
Karen Jo Young

will be to utilize the other planets

GRADE TWO . . .

Tony Amerosa
Nick Ananias
Steven Ardhuerumly
Kriss Bauman
Mike Baxter

Steven Bordner
Cheri Bowman
James Bushong
Nick Cardinal
Diana Cassidy

Robert Cassidy
Donald Clouse
Jeff Davis
Pamela Davis
Alice Derrow

CLASS OF 1972 . . .

Cheryl Doran
Mark Easterday
Gary Edsall
Michael Fettinger
John Forker

Nancy Forker
Lynn Fulford
Jerry Gaerte
Tommy Gage
Dorothy Hendericks

Lola Halsey
Gerald Hullinger
Gary Lemmon
Jeff Longenbaugh
Mike McClelland

To grade 2, Class of 1972, your task is to

. . . GRADE TWO

DeLynn McWilliams
John Montel
Debra Moore
Mary Elizabeth Ott
Paul Pankop

Larry Parsons
Hal Pearson
Susan Peterson
Laura Rea
Mark Reese

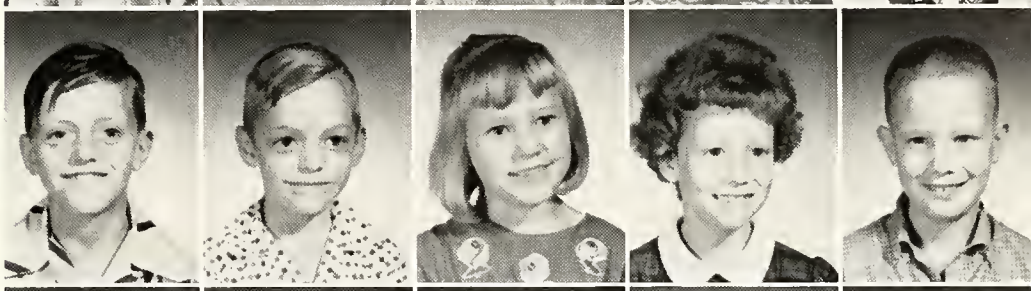

Randy Reeve
Edward Rollins
Gary Schott
Sharon Sieber
Steven Simon

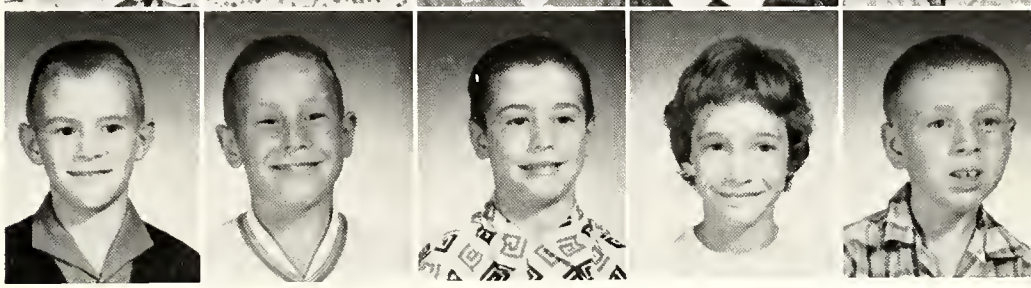

. . . CLASS OF 1972

Debbie Smolek
LuAnn Snyder
Peggy Stringfellow
Jan Truelove
Jill Truelove

Marilyn Weber
Karen Weimer
Patty Weimer
Debra Wilson
Monica Wilson

Wayne Wilson
Dale Winebrenner
Emma Winebrenner
Paul Worman
Cheryl Young
Dennis Young

provide safe and adequate travel to the moon.

GRADE ONE . . .

Mike Adhuerumly
Chucky Campbell
Susan Cole
Jackie Conrad
Teresa Cory

Emily Davis
Tad Dekko
Steve Edsall
Greg Edwards
Judy Eubanks

David Forker
Tommy Freeman
Steven Fulford
Daniel Gaerte
Carol Gaff

CLASS OF 1973 . . .

Cynthia Grimes
Sherry Halsey
Freddie Hass
Kathy Hass
Hugh Hickman

Tod Hicks
Pamela Hollopeter
Anena Howard
Eddie Howard
Johnny Ketcham

Sharon King
Randy Kirkpatrick
Billy Lawson
Eldon Leitch
Kim Leitch

To grade one, Class of 1973, yours, the challenge

. . . GRADE ONE

Robin Long
Jaime Lortie
Sherry Luke
Kirk Magnuson
Dick McClanahan

Edith McClelland
Joe Moeller
Ann Moore
Ricky Nesbitt
Bill Parker

Kathy Portmess
Michael Pugh
Tim Rice
Billy Rosenogle
Johnny Schmidt

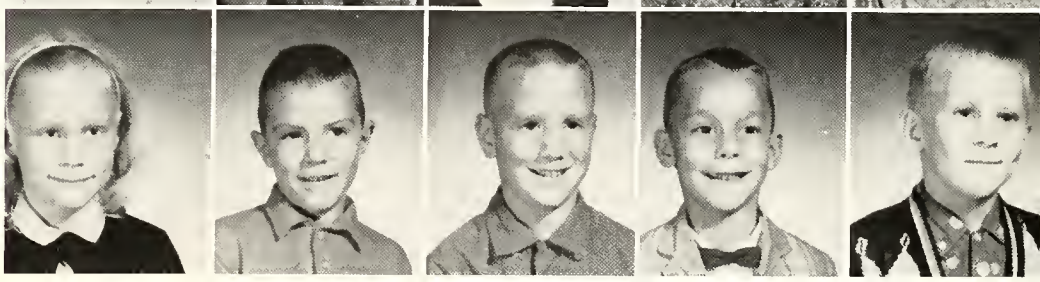

. . . CLASS OF 1973

Larry Shepherd
Donald Shultz
Richard Simon
Kathy Smith
Ann Stanley

Janet Thomas
Charles Todd
Kirk Trowbridge
Pam Wallen
Bobby Weeks

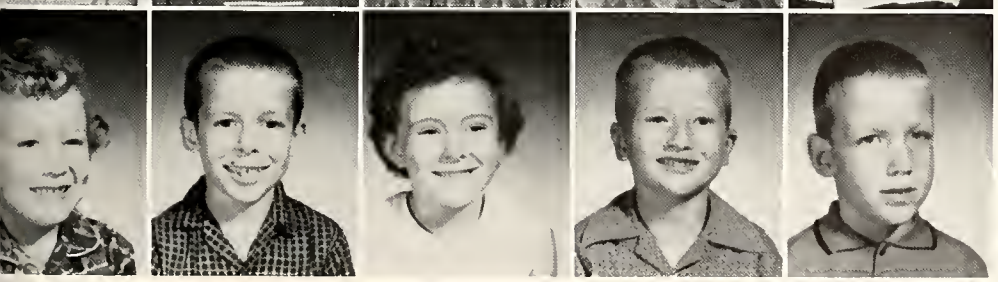

Bonita Wilson
Jimmy Wilson
Paulette Winebrenner
Perry Winkleblack
Michael Wireman

to coordinate the activities of the earth and moon.

. . . KINDERGARTEN

Valerie Ananias
Dougie Bender
Cherry Jo Buchanon
David Buchmeier
Paul Buchmeier

Joyce Burton
LuAnn Bushong
Rena Campbell
Tina Cardinal
Paul Coy

Peggy Derrow
Dickey Dunbar
Lana Fanning
Sherry Fought
Kenneth Fulford

CLASS OF 1974 . . .

Debbie Fulk
Jack Gaff
Wyatt Gaff
Jim Gage

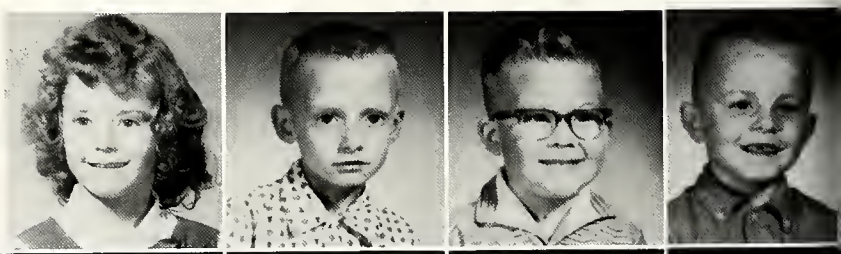

Jeff Halferty
Doug Healey
Debbie Herendeen
Kathy Herendeen
Cindy Hickman

Babette Hobbs
Mark Hollopeter
Craig Kay
Michael King
Randy Knach

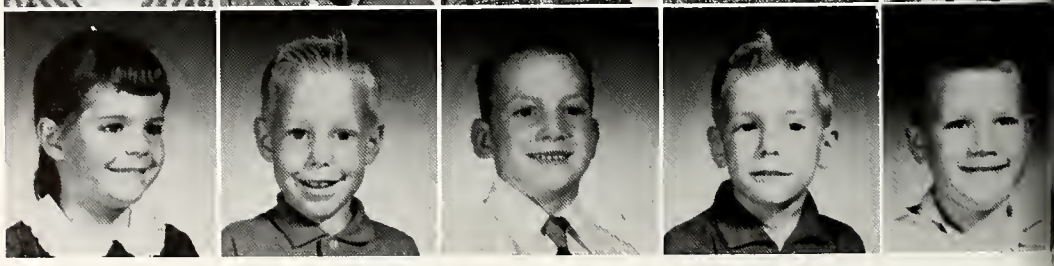

To the kindergarten, Class of 1974, your great work will be

. . . KINDERGARTEN

Sherri Kurtz
Perry Leitch
Johnie Long
Cindy Luke
Karen Long

Sally Marsh
Mike Mawhorter
Ron Morr
Jim Neal
Raymond Ott

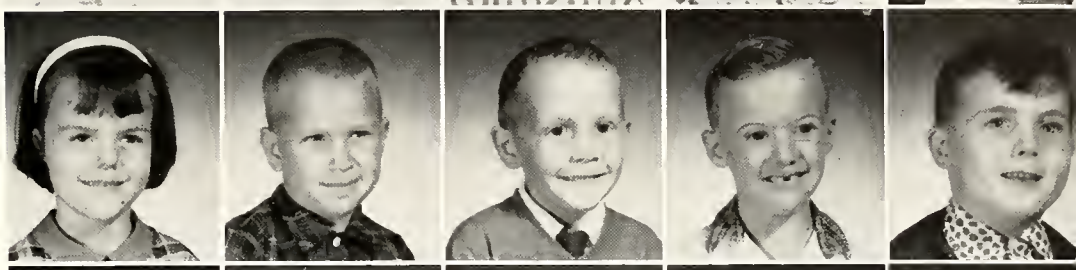

Larry Peffer
Greg Platt
Nancy Price
Timmy Rader
Joe Robinson

. . . CLASS OF 1974

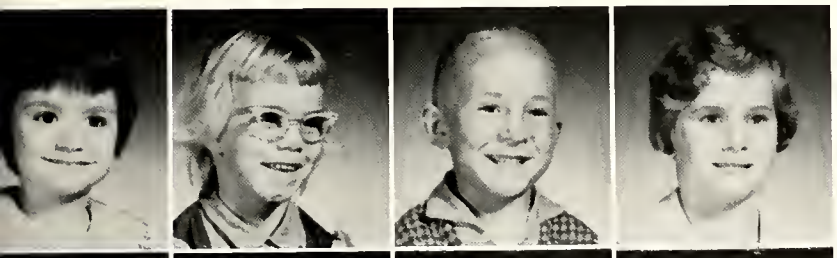

Debbie Seneff
Linda Smith
Brad Smolek
Donita Smolek

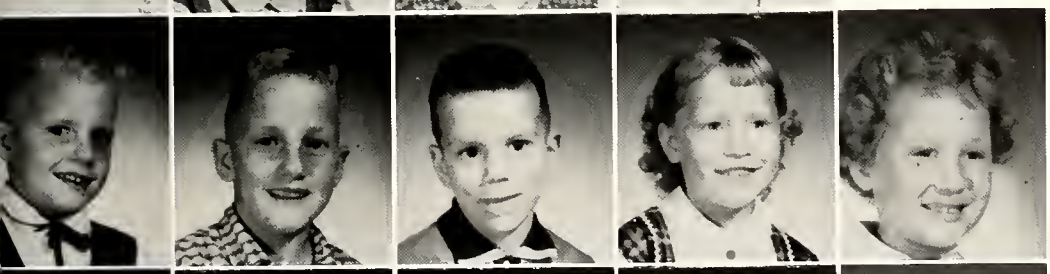

Curt Stienbarger
Timmy Stienbarger
Kirk Stiffney
Joyce Stohlman
Roberta Swander

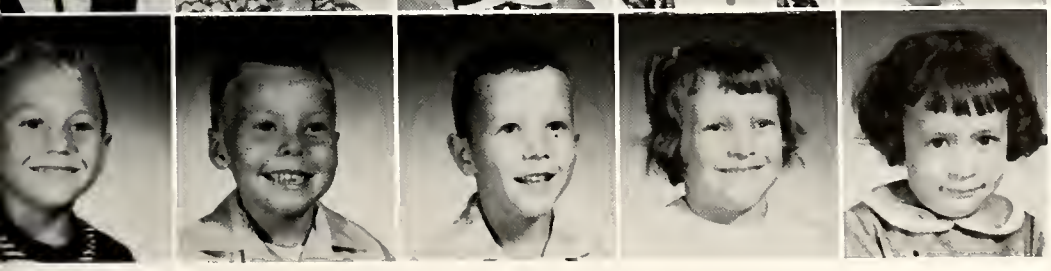

Steven Todd
Jon David VanMeter
Nick Weber
Bonnie Weimer
Lisa Wilson

to keep us on earth safe and sound.

THESE ARE OUR CLASSES

WHERE WE LEARN THE "KNOW-HOW"
TO ATTAIN OUR EDUCATIONAL
GOALS

Sophomore Ag Class: ROW ONE: Oran Winebrenner, Jim Bortner, Terry Weber, Harold Hartman, Bob Conrad, Ricky Dull, Jerry Weber, Doug Herendeen. ROW TWO: Kenny Martin, Ray McGuire, Steven Jacob. ROW THREE: Jerry Taylor, Victor Trowbridge, Mr. Worman.

LATIN II: ROW ONE: Carol Ditwiler, Kathy Ball, Becky Freeman, Kathy Ober, Mary Miller, Carol Flynn. ROW TWO: Loretta Billman, Betty Bradegan, Nan Knight, Diana McWilliams, Pam Frymier. ROW THREE: Jim Prickett, Dave Seymoure, Steve Harlan. STANDING: Mrs. Austill.

Not Shown—Jack Davis, Patsy Hartman, Candy Hiatt, Louise Young, John McClanahan, Anna Mae Munk, Larry Owen, Chris Prucinsky, Miriam Treesh, Charlotte Young, Marilyn Young.

J.C.L.ers at Open House: ROW ONE: Pam Frymier, Diana McWilliams, Louise Young, Patsy Hartman, Kathy Ober, Mary Miller. ROW TWO: Dave Seymoure, John McClanahan, Jack Davis, Larry Owens.

GOVERNMENT: ROW ONE: Susan Clouse, Penny Black, Jane Marquiss, Louise Davis. ROW TWO: Judy Moore, Jim Froh, Roger Rawles, Kathy Radcliffe. ROW THREE: Sharon Coe, Toni Leathers, Dave King, Kenny Koenig. ROW FOUR: Ross Black, Carl Lortie, Don Brown, Paul Strong. ROW FIVE: Hal Young, Jerry Smith.

Every day we live we are making HISTORY. In the 500 years from the discovery of America to the present Space age, we have developed American ideals of FREEDOM and of DARING ADVENTURE. To appreciate the greatness of America we study the lives of sung and unsung heroes.

SOCIAL STUDIES

AMERICAN HISTORY

ROW ONE: Mary Jo Doll, Janis Crawford, Shirley Plank, David Thomas. ROW TWO: Nikki Leitch, Ted Pippenger, Martha McBride, Fonda Ross, Larry Palmer, Patty Weber. ROW THREE: Jackie Walker, Marsha Richman, Ross Cole, Kathy Lydy.

EIGHTH GRADE HISTORY: Duane Addis, Mr. Clouse, Judy Middleton, Terry Campbell, Vonna Morgan. ROW TWO: Martin Gresse, Penny Tucker, Brenda Cogan, Carol McDonald, James Kline, Shelly Black, Ernest Leitch, Darlene Weber.

"Well, Well, Here's Bill Campbell! ! !"

English is important to us in our daily life. By its mastery we are able to appreciate the best of the arts and to express our appreciation in a convincing way.

FRESHMAN ENGLISH: ROW ONE: Jerry Young, Donna Poage. ROW TWO: Sue Patton, Ann Pearson, Patty Singleton, Richard Shippy. ROW THREE: Jean Huff, Richard Bair, Carol Jacob. FOURTH ROW: Cecilia Amerosa, Larry Huff, Sandra Bauman.

ART

Art is one of the learning experiences provided that permits the student to study, to appreciate, and to express his ideas of the finer things of life.

ART CLASS: ROW ONE: Kathy Radcliff, Gale Ricky. ROW TWO: Jerry Smith, Tony Black, Dave King, Dave Leatherman.

WE learn to do
By Doing.

DRIVERS' TRAINING CLASS: Theresa Halsey, Miriam Treesh, Marybeth Tompkins, Sandra Altimus.

SHORTHAND I: ROW ONE: Janis Crawford. ROW TWO: Martha Young, Gloria Smith, Doris Weber, Shirley Plank. ROW THREE: Kathy Lydy, Patty Weber, Jil Lindsey, Billie Rawles, Mr. Brill.

BUSINESS EDUCATION

provides learning experiences in office procedures. In these courses are the future secretaries, accountants, and business teachers.

TYPING CLASS: ROW ONE: Sandy Smith, Jil Lindsey, Kenny Koenig. ROW TWO: Nikki Leitch, Bill McIntyre, Gary Allen, Shirley Plank. ROW THREE: Martha Young, Tom Harlan, Jack Guthrie, Lyn Speaker. ROW FOUR: Rusty Toth.

SOPHOMORE GYM CLASS: Miss Luther, Patsy Hartman, Candy Hiatt, Diana McWilliams, Elaine McGuire.

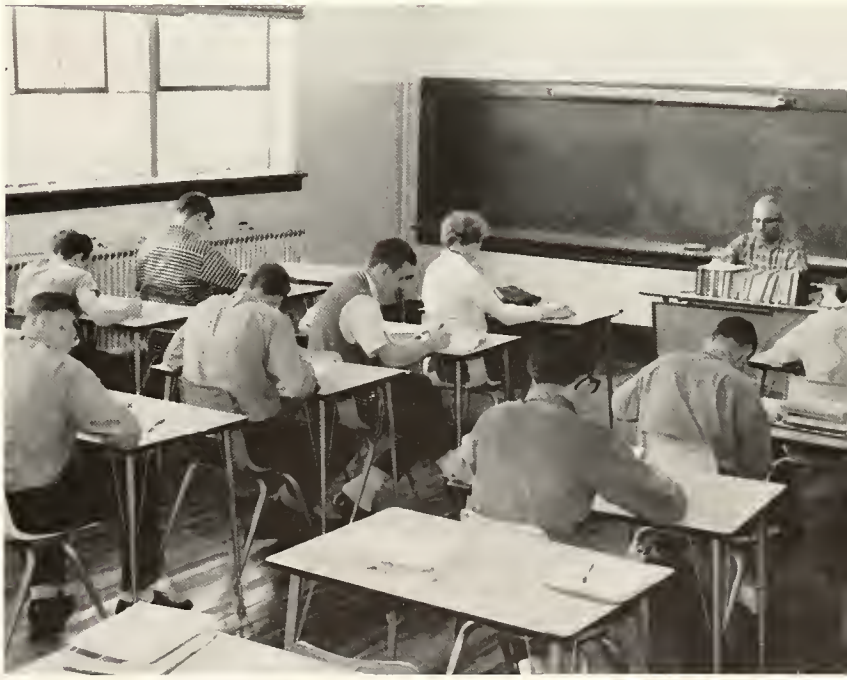

BOOKKEEPING CLASS: Under Mr. Brill's direction these students learn the fundamentals of bookkeeping.

MATH and

TRIGONOMETRY: Betty Singleton, Barbara Beckley, John Fry, and Lowell May. Joe Prucinsky and Dennis Carter were absent when the picture was taken.

Math and science play an important part in the space age. They are "musts" for the spacemen to carry on the "Spirit of '62."

PHYSICS CLASS: ROW ONE: Dick Petrie, Bill Owen. ROW TWO: Barry Ragan, Bill McIntyre, Marsha Richman.

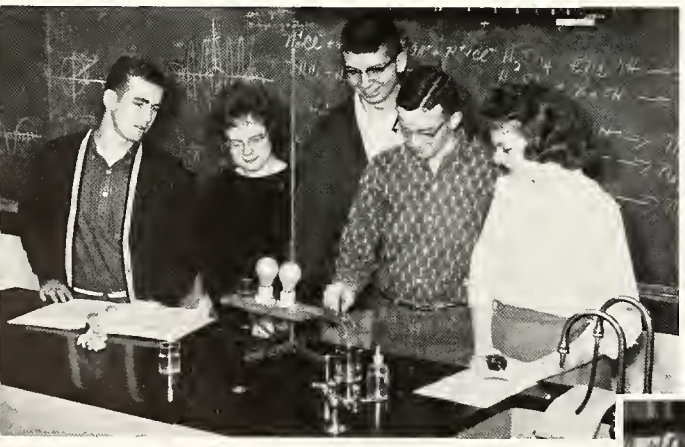

CHEMISTRY: Charles McDonald, Charlotte Young, Lynn Thompson, Ross Cole, and Linda Huntsman.

SEVENTH GRADE SCIENCE CLASS: Dallas Lortie, Kathy Clouse, Bobby Burton, Elaine Petrie, Gary Steffe, Gwen Winebrenner, Fred Rawles, Rebecca Tucker.

CIENCE

BIOLOGY: FRONT ROW: Doug Bailey, Gale Bloom, Ronnie Decker, Bobby DeGroff, Jim Wolfe. SECOND ROW: Earl McDonald, Larry Steffe, Sharon Osborne. THIRD ROW: Mike Perry. Teacher, Miss Luther.

BUSINESS MATH: FIRST ROW: Nelva Davis, Gale Rickey, Carol Crawford, Jim Owen. SECOND ROW: Steve Hanlon, Elaine McGuire, Gale Bloom, Diana Hawk, Mike Perry. THIRD ROW: Norma Leitch.

SPEECH: ROW ONE: Helen Cole, Judy Moore, Susan Clouse, Linda Huntsman, Frances Bair. ROW TWO: Bill McIntyre, Penny Black, Jim Froh, Kathy Radcliffe, Becky Berkes, Barry Ragan, Ronnie Pyle, Joe Prucinsky. ROW THREE: Erlene Shouse, Gloria Hoover, Kenny Koenig, Hal Young, Jack Owen. ROW FOUR: Paul Strong, Ross Black, Bill Campbell. STANDING: Mr. Eubanks, Jane Marquiss.

JUNIOR ENGLISH: ROW ONE: Lynn Speaker. ROW TWO: George Owen, Dave Persons, Dick Petrie, Billie Rawles, Diana Savoie. THIRD ROW: Tom Harlan, Jil Lindsey, Dawn Lung, Cheryl Matteson, Bill Owen. FOURTH ROW: Betty Campbell, Terry Grayless. Mrs. Platt.

HERE IS THE RECORD

OF OUR COCURRICULAR ACTIVITIES
THAT THROUGH
AMBITION, JOLLITY, HONOR, SUCCESS
HAVE HELPED SHAPE THE "SPIRIT OF '62."

OUR CLUBS

ROW ONE: James Luther, Carl Lortie, Don Brown, Jack Owen. ROW TWO: Barry Ragan, John Sealey, Robert Wells.

G.A.A.: ROW ONE: Miss Luther, Sponso Judy Burnworth. ROW TWO: Nancy Ba man, Cathy Weber, Sandy Bauman. RO THREE: Karen Norris, Suzanne Van Met Martha Neal. ROW FOUR: Karen Norr Carol Rice, Carol Detwiler.

F.F.A.: ROW ONE: Mr. Worman, Sponsor, Jack Owen, John Sealey, Carl Lortie, Ken Brumbaugh, Barry Ragan, Jim Luther, Robert Wells. ROW TWO: Roger Rawles, Larry Weeks, Larry Huff, Ted Ragan, Steve Jacob, Orie Brenner, Earl McDonald, Duane Winebrenner, Harold Dull. ROW THREE: Jim Coats, Ned Ragan, Bill Owen, Terry Weber, Harold Hartman, Jerry Weber, Rickey Dull, Duane Dreilbelbiss, Terry Grayless. ROW FOUR: Don Brown, Greg Beachamp, Gene Weber, Doug Herendeen, Bob Conrad, Russell Stump, Phil Stureman, Larry Palmer, Jim Bortner, Trumin Brown. ROW FIVE: Forest Campbell, Alan Hile, Ronnie Decker, John Knafel, Gerald Murphy, Don Hickman, Larry Norris, Walter Campbell.

OW 1: Toni Leathers, Patti Weber. ROW 2: t Hastings, Jo Sue Wolf, Betty Bridegan. OW 3: Pat Bowman, LaDonna Cole, Linda ine. ROW 4: Penny Black, Helen Cole, Jane arquiss.

F.H.A. OFFICERS: FIRST ROW: Mrs. Weimer, sponsor, Judy Moore, Helen Cole, Jane Petersen, Marsha Richman, Sharon Hartman. SECOND ROW: Connie Herrman, Janet Treesh, Sandy Smith, Toni Leathers, Frances Bair.

F.H.A.: ROW ONE: Mrs. Weimer, Judy Moore, Helen Cole, Jane Petersen, Janet Treesh, Sharon Hartman, Marsa Richman, Sandra Smith, Connie Herrman, Toni Leathers. ROW TWO: Mary Jo Doll, Doris Weber, Sandra Altimus, Marabeth Tompkins, Joan Vice, Martha McBride, Jane Marquiss, Frances Bair, Jeannette Derrow. ROW THREE: Jackie Walker, Betty Campbell, Diana McWilliams, Brenda Bushong, Janet Bowman, Dawn Lung, Billie Rawles, Karen Norris, Lois McGuire, Mary Stureman. ROW FOUR: Nan Knight, Norma Bohnenberger, Carol Rice, Diana Norris, Carol Detwiler, Kathy Ball, Kathy Ober, and Carol Crawford.

NATIONAL HONOR SOCIETY: ROW ONE: Phil Stureman, Marsha Richman, Bill Owens, Susan Clouse, Barbara Beckley. ROW TWO: Linda Huntsman, Ross Cole, Lowell May, Trumin Brown, Jane Marquiss, Betty Singleton, Erlene Shouse (absent), Mrs. Carper.

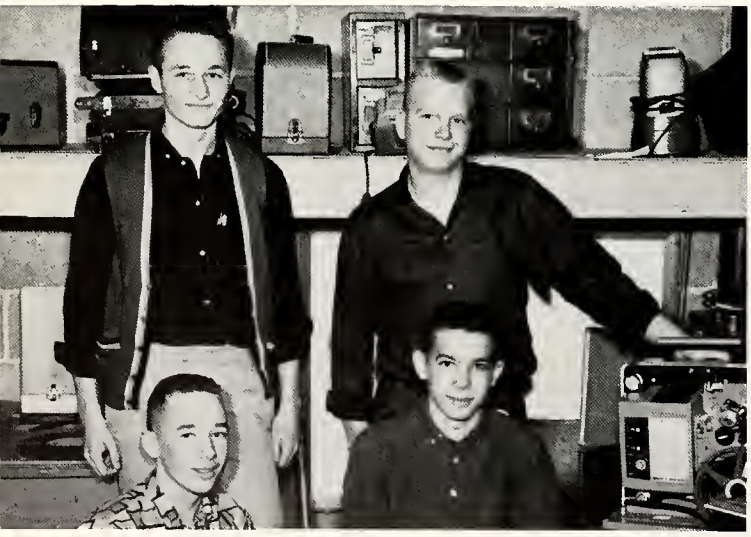

AUDIO-VISUAL PERSONNEL: Don Parker, Loren May, Don Brown, Jim Luther.

STATE MATH AND LATIN CONTESTANTS: ROW ONE: Jim Prickett. ROW TWO: Ross Cole, Ross Black, Phil Stureman.

J.C.L.: ROW ONE: Ann Pearson, Donna Poage, Miriam Treesh, Marilyn Young, Anna Mae Munk, Nan Knight, Betty Bridegan, Bonnie Miller, Pat Singleton, Candy Hiatt. ROW TWO: Charlotte Young, Mary Stuerman, Linda Kline, Sue Patton, Jean Huff, Patsy Hartman, Pam Frymier, Carol Flynn, Mary Lee Miller, Lorreta Dillman. ROW THREE: Suzanne Van Meter, LaDonna Cole, Elaine Kester, Gwen Winebrenner, Judi Black, Ceclia Amerosa, Carol Jacob, Kathy Ball, Kathy Ober, Becky Freeman. ROW FOUR: Carolym Lortie, Martha Neal, Jean Cobb, Sandra Bauman, Kathy Weber, Sandra Shouse, Pat Bowman, Diana McWilliams, Carol Detwiller. ROW FIVE: Jim Prickett, Larry Owen, Jack Davis, John McClanahan, Larry Steffe, Barry Weber, Terry Mendenhall, Jim Stull, Bob DeGroff, Steve Harlan. ROW FIVE: Alan Hass, John Zink, Jerry Young, Jim Owen, Jim Streby, Richard Shippy, Richard Bair, Jim Wolf, Chris Prusinsky.

ROW 1: Betty Singleton, Linda Huntsman, Fonda Ross, Dennis Carter. ROW 2: Bill Owen, John Frye, Larry Owen.

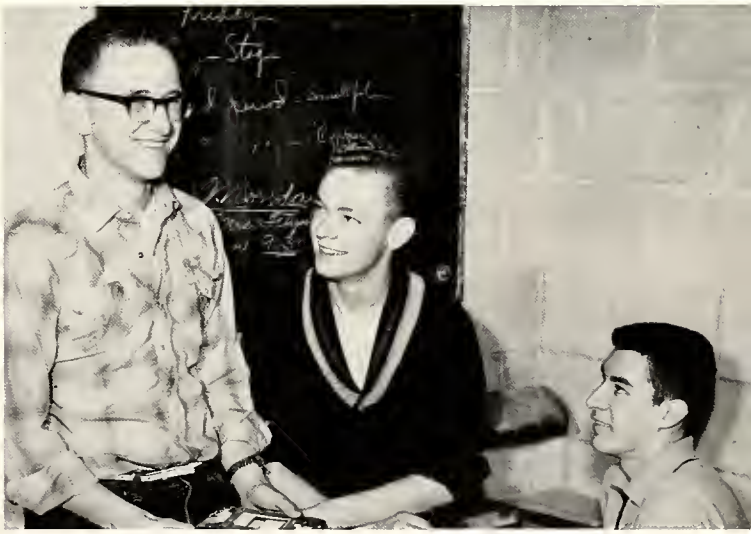

Phil Stureman, Bill Owens, John Fry, Larry Owens, Betty Singleton, Linda Huntsman, Fonda Ross, Dennis Carter.

Ken Brumbaugh, Jack Owen, Roger Rawles setting up the daily schedule for A-V Club—who shows what film, where and to whom.

THE SAFETY PATROL IS ALWAYS ON THE JOB AND IT IS VERY EFFICIENT.

SAFETY PATROL: ROW ONE: Leslie Weber, Steve Gaerte, Fred Lowry, Claude Wallen, Lee Bowman, Tim Zink, Monte Morr. ROW TWO: Mr. Tucker, Renee Bauman, Marvin Shepherd, Terry Parsons, Brent Grawcock, Wayne Winebrenner, Tom Hakes, Gary Davis. ROW THREE: Denny Kline, Nila Moore, Ellen Leitch, Ellen Schuster, Frances Osborne, Mary Jane Detwiler, Dennis Moore. ROW FOUR: Jane Forker, Pam Lydy, Melody Reeves, Rose Poage, Janet Butler, Rebecca Hullinger, Dick Morgan.

The Green Hands are the future leaders of the F.F.A.

F.F.A. GREEN HANDS: ROW ONE: John Knafel, Gerald Murphy, Greg Beauchamp, Duane Winebrenner, Mr. Worman. ROW TWO: Larry Weeks, Larry Huff, Ned Ragan, Earl McDonald, Harold Dull. ROW THREE: Alan Hile, Jim Coats, Ted Ragan, Ronnie Decker, Doug Bailey.

F.T.A. is a practically new but an active organization in our school. We have thirteen members.

F.T.A.: ROW ONE: Paul Strong, Dick Petrie, John Auld, Lynn Thompson, Marsha Richman. ROW TWO: Fonda Ross, Vicki Lindsey, Mary Jo Doll, Jackie Walker. ROW THREE: Connie Herrman, Sandy Smith, Nikki Leitch, Linda Huntsman.

DRAMATICS

JUNIOR PLAY '61

LIGHTS! PLACES! ACTION

CURTAIN!
LET'S GO!

A ROCKET IN HIS POCKET

A new play
whose popularity soared in
the past year.

Cast—A ROCKET IN HIS POCKET

ROW ONE: Jane Marquiss, Judy Moore, Erlene Shouse, Mrs. Austill. ROW TWO: Penny Black, Barbara Beckley. ROW THREE: Darlene Campbell, Susan Clouse, Helen Cole. ROW FOUR: Charlotte Young, Carol Edsall. ROW FIVE: Sharon Hartman, Linda Weimer, Jane Petersen. ROW SIX: Dennis Carter, Roberta Winebrenner, Betty Pippenger, Joyce Owen. ROW SEVEN: Jim Froh, Linda Huntsman, Toni Leathers. ROW EIGHT: Bill McIntyre, Roger Rawles, Frances Bair. ROW NINE: Ronnie Pyle, Lowell May, Charles McDonald. ROW TEN: Paul Strong, Bill Campbell.

A Rocket In His Pocket: School in session A Rocket In His Pocket

Roger Rawles, Dennis Carter present a gift to Mrs. Austill.

C. Young, J. Froh, R. Rawles, D. Smith, D. Carter, H. Cole in A Rocket in His Pocket.

Grand Finale—
A Rocket In His Pocket.

Ross Black presents
Mr. Eubanks a gift.

At the Reception—in Annie Get Your Gun.

Cast: Annie Get Your Gun—Jane Marquiss, Judy Moore, Sharon Coe, Mr. Eubanks, Penny Black, Helen Cole, Charlotte Young, Susan Clouse, Erlene Shouse, Sharon Hartman, Darlene Campbell, Jane Petersen, Linda Huntsman, Frances Bair, Toni Leathers, Bill McIntyre, Dave King, Ross Black, Jack Owens, Dick Petrie, Bill Campbell, Paul Strong, Donald Brown, Barry Ragan, John Fry.

Erlene Shouse does some Shooting in Annie Get Your Gun.

Top Billing For Annie

Curtain call in Annie Get Your Gun

Jack Owen in Annie Get Your Gun

led the Annual Purdue Prin-
Conference, Wednesday,
nber 29, 1961. The theme of
conference this year was
ent Activities And The
Program". Several ad -
s were heard on various
of the above topic and
l discussion sessions were
The speaker was a Mr. Van
rom the office of the Na -
Education Association in
ngton, D. C.

Longenbaugh arranged for
enior boys who are already
ively enrolled in Purdue
rsity for the Fall Term 1962
ompany him. The boys spent
y viewing and reviewing
mpus and points of interest.
making the trip were: Joe
sky, Paul Strong, Barry
and Lowell May.

- o -

C IN THE AIR

band and Chorus are pre -
a concert for December 20.
horus will wear their new
The Ensemble and Girls
lub will also be featured.
musical will be well worth
me to see and hear. Don't
!

- o -

E CHRISTM.

here it is D
nas is just ar
We can tell
y the activiti

ady the Court
rated with m
canes and ho
of fantasy
hop. But the
all scenes is
f our Savior,
le today are
the Christmas
we fully reali
what we are
are the choosi
the tree, the
shopping an
mong the fam
course, the bi
ther with a k
of turkey and
All this goes
of Christma
we stop to th
lly celebratin
f our Savior.
great gift to
d keep Christ

- o -

TAFF SAYS

Grapevine St
ANKS to the
excel
publi

classes, etc., I'm sure we'll all be ready to come back on Tuesday, January 2. Oh well, have a nice vacation!

- o -

HEALTH CLASS TAKES FIELD TRIP

The Sophomore Girl's Health Class took a field trip to the Lutheran Hospital, November 15. The group left school at 12:15 p. m. and arrived at the Hospital about 1:30 p. m. This tour was very interesting to all of the girls, especially those who are interested in the field of medicine.

At the end of the tour all were very tired, but they had learned many things. They had learned how the four - hundred bed hospital was run and much about its thirteen different departments.

This knowledge they had acquired from the tour was used to make five - page reports for part of their health grades.

- o -

THE FFA MAKE A POLL

The F. F. A. ran the Christian Rural Overseas Program through out Jefferson Township on November 21, 1961.

The Sophomore Home Economics Class under the direction of Mrs. Weimer prepared a Thanksgiving Dinner, November 16. The Board members, their wives, Mr. and Mrs. Longenbaugh, Mr. and Mrs. Curtis and Mr. and Mrs Shouse were their guests.

The menu consisted of turkey, dressing, potatoes, gravy, corn, cranberry salad, coffee, milk, relishes and pumpkin pie. Although it took quite a lot of time to plan and prepare the meal, still every girl enjoyed it.

When Mrs. Weimer accidentally sprayed Mrs. Shouse with Reddi - Whip things really livened up.

- o -

THE DON OF THE WEEK

Have you seen a tall Junior boy with light brown hair walking in the halls lately? If not, maybe you have seen him going to one of the following classes: English, Advanced Algebra, U. S. History, Agriculture or Physics.

He is also a basketball player and, like the other players has

Your Yuletide Be Gay

. . . and the greatest gifts you receive be the gifts of health and prosperity for the New Year.

STUDENTS WILL SEEK HONORS IN ROTARY CONTEST

H CONTEST

the contest t
War - Good
contest will
ecember 14 w
g their speech
January 3,
District Cont
ary 17.

ents are enco

ROSS

sses contribut
d Cross this p
e glad to cont
orthy cause.

NE

11, 1961

R ON TOUR

hior and Ensem
Friday, Decem
the school ap
6:30 A. M. f
directo
apel se
n by th
r pro

GRAPEVINE STAFF: ROW ONE: Toni Leathers, typist; Charlotte Young, Class News; Janet Treesh, typist; Jane Marquiss Circulation. ROW TWO: Tony Black, Sports; Penny Black, activities; Judy Moore, Ass't. editor; Helen Cole, Editor; Bill McIntyre, Sports.

YES, THEY'RE CELEBRATING DECEMBER 7

Kathy Radcliffe, Charlotte Young, Jane Marquiss, Helen Cole, Penny Black, Gloria Hoover.

What a Day! Our Senior pictures came today, December 7. We really played it up.

- o -

tional Anthem, the opposing team's song and our own school song.

We appreciate the short but striking spectacle furnished by the whole band.

- o -

ALBION'S TOP TEN

Big Bad John	1
Let There Be Drums	2
Dream Boat	3
Please, Mr. Postman	4
The Great Imposter	5
Cruel World	6
Fool No. One	7

gram for the LaFountain Hig
School, which is south of Mario
After singing that progra
they headed back for good o
Albion High.

- o -

CORRIDOR CLIPS

What a revelation one finds the corridors!

There I see two senior girls wearing diamonds — namely Janice Owen and B. Pippenger.

Oh, yes, the new steadies — Keith and Cheryl.

Yes, the "Twist" is a shakin of the molecules

THIS IS OUR MUSIC DEPARTMENT

WHICH GIVES
HONOR AND SUCCESS
TO THE
"SPIRIT OF '62"

SENIOR BAND MEMBERS

ROW ONE: Helen Cole, Jane Petersen. ROW TWO: Jane Marquiss, Erlene Shouse, Barbara Beckley, Gloria Hoover. ROW THREE: Charlotte Young, Lowell May, Linda Huntsman, Betty Singleton.

" . . . Music, when soft voices die,

Vibrates in the Memory."

Music is something that is understood by every nation. Our Music Department has won many honors, and more and more students are becoming interested.

HIGH SCHOOL CHORUS: ROW ONE: Martha McBride, Marsha Richman, Diana McWilliams, Martha Neal, Sandra Smith, Connie Herrman, Barbara Beckley, Pat Singleton, Erlene Shouse, Pam Frymier, Mary Miller, Sandy Shouse. ROW TWO: Jim Prickett, Louise Young, Linda Huntsman, Susan Clouse, Carol Flynn, Larry Huff, Jack Gappenger, Wayne Clouse, John Zink, Joy Strong, Patsy Hartman, Vicki Lindsey, Nikki Leitch. ROW THREE: Dave Thomas, Hal Young, Dave Seymoure, Paul Strong, Dick Petrie, Richard Bair, John McClanahan, Doug Forker, John Auld, Terrill Brown, Alan Hass, Jerry Sorgenfrei, Trumin Brown.

POM PON GIRLS: ROW ONE: Jane Marquiss, Cathy Weber, Karen Norris, Elaine McGuire. ROW TWO: Candy Hiatt, Jane Petersen, Helen Cole, Gloria Hoover, Betty Campbell.

Majorette DIANA McWILLIAMS

TWIRLERS: Martha Jo Neal, Donita McWilliams, Diana McWilliams, Elaine Kester.

ENSEMBLE: ROW ONE: Diana McWilliams, Marsha Richman, Carol Flyn, Louise Young, Sandy Shouse, Mary Miller, Pam Frymier, Connie Herrman. ROW TWO: Jack Gappinger, John McClanahan, John Auld, Dave Seymoure, Trumin Brown, Alan Hass, Paul Strong, Dick Petrie.

GIRLS' GLEE CLUB: ROW ONE: Diana McWilliams, Sandra Smith, Martha Jo Neal, Jean Cobb, Mary Stureman, LaDonna Cole, Barbara Beckley, Janice Crawford, Connie Herrman, Erlene Shouse. ROW TWO: Janet Bowman, Susan Clouse, Carla Jo Munk, Jill Clouse, Diana Smith, Jennie Van Meter, Joy Strong, Debra Longenbaugh, Carol Flynn, Pam Frymier. ROW THREE: Louise Young, Marsha Richman, Martha Young, Donna Poage, Martha Foster, Beth Black, Pat Singleton, Diana Savoie, Carol Detwiler, Martha McBride, Patsy Hartman. ROW FOUR: Linda Huntsman, Carol Jacob, Becky Freeman, Diana Hawk, Bonnie Miller, Judi Black, Vicki Lindsey, Nikki Leitch, Gloris Gemmill, Sandy Shouse.

JIM PRICKETT
Accompanist

GIRLS' TRIO

Diana McWilliams, Louise Young, Pam Frymier.

MR. EUBANKS, Director

MADRIGAL SINGERS

ROW ONE: Connie Herrman, Mary Miller, Louise Young, Carol Flynn, Diana McWilliams, Marsha Richman, Pam Frymier, Sandra Shouse. ROW TWO: Jack Gappinger, John McClanahan, Paul Strong, John Auld, Dick Petrie, Dave Seymoure, Alan Hass, Trumin Brown.

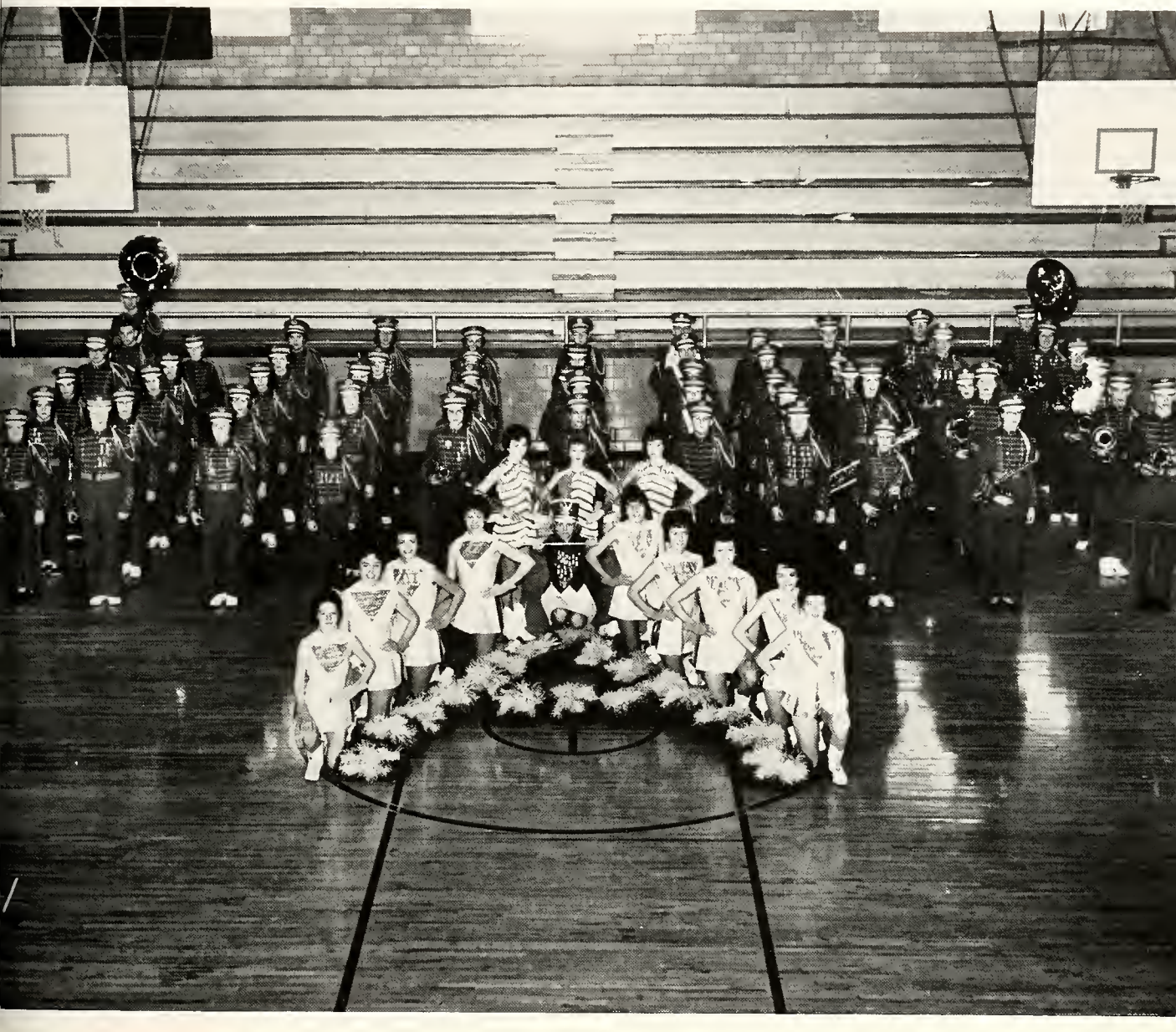

THE MARCHING BAND

BAND: ROW ONE: Betty Singleton, Charlotte Young, Barbara Beckley, Diana McWilliams, Martha Neal, Donita McWilliams, Diana Smith, Beth Black, Bonnie Miller. ROW TWO: Carol Flynn, Cecilia Amerosa, Cathy Weber, LaDonna Cole, Sandy Smith, Louise Young, Sandy Shouse, Wayne Clouse, Jerry Sorgenfrei, Kathy Curtis, Marsha Richman, Judi Black, Candy Hiatt, Jeanette Van Meter, Jim Prickett. ROW THREE: Suzanne Van Meter, Pat Bowman, Bonnie Miller, Martha McBride, Judy Bowman, JoAnna Davis, Rebecca Weber, Janet

JUNIOR BAND: ROW ONE: Judy Bowman, JoAnna Davis, Becky Weber, Cheryl Mitchner, Pam Lydy, Anette Brown, Mary Jane Detwiler, Donita McWilliams. ROW TWO: Margo Sieber, Dixie McWilliams, Karen Truelove, Stan Hiatt, Steve Powell, Lee Bowman, Tom Black, Brent Grawcock, Mike Fraze, Mary Jane Montgomery, Betsy Cole, Connie Young, Waunita Sparrow, Cathy Curtiss. ROW THREE: Bob Burton, Patty Rimmell, Doug Leitch, Emily Kester, Kent Moore, Jimmy DeCamp, Bob Grawcock, DeWayne Stohlman, Tom Hakes.

Bowman, Debra Longenbaugh, John McClanahan, Diana Hawk, Ann Pearson, Carol Jacob, Elaine Kester, Carolyn Lortie, Sally Thompson, Young, Alan Hile, Loren May, Lowell May, Pam Frymier. ROW FOUR: Becky Freeman, Miriam Treesh, Donna Poage, Margo Siebert, Jerry Young, Larry Huff, Terrill Brown, Dick Petrie, Trumin Brown, Nikki Leitch, Linda Huntsman, Patsy Hartman, Pat Singleton. ROW FIVE: Doug Leitch, John Auld, Erlene Shouse, Alan Hass, Mr. Eunbanks, Director.

CHORUS IN ACTION

QUARTET: John McClanahan, Dave Seymoure, Trumin Brown, Dick Petrie.

CANDY HIATT

Trumpeteers

HONORS

Everybody, these students
especially, contributes to our
AMBITION, JOLLITY, HONOR, SUCCESS
Which make the "SPIRIT OF '62"

Mr. Longenbaugh presents Linda Huntsman the D.A.R. Good Citizenship Award.

Mrs. Weimer presents Erlene Shouse the Betty Crocker Homemaker's Award

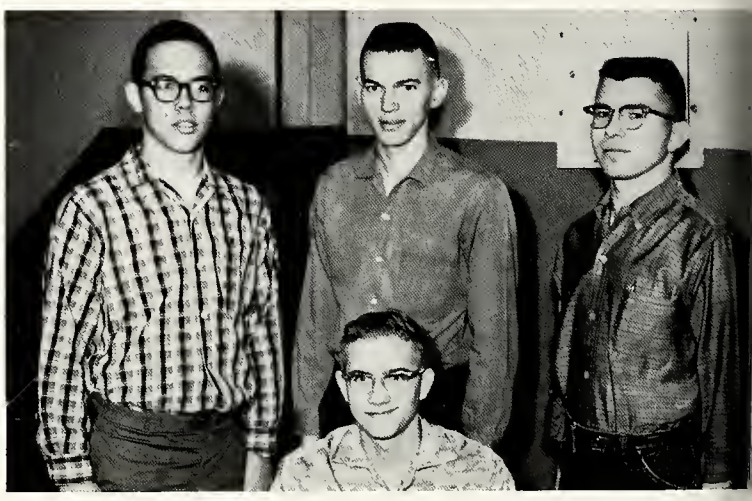

Boys' State Representatives: ROW ONE: Paul Strong, Delegate. ROW TWO: Ronnie Pyle, Lowell May, Delegate; Joe Prucinsky.

Mr. Longenbaugh greets York's American Legion Award Winners Alan Hile, Carolyn Lortie, Mr. Longenbaugh.

Mr. Longenbaugh congratulates Barry Weber and Sandy Shouse, Albion's American Legion Awards Winners.

HONORS

IN THE "SPIRIT OF '62"

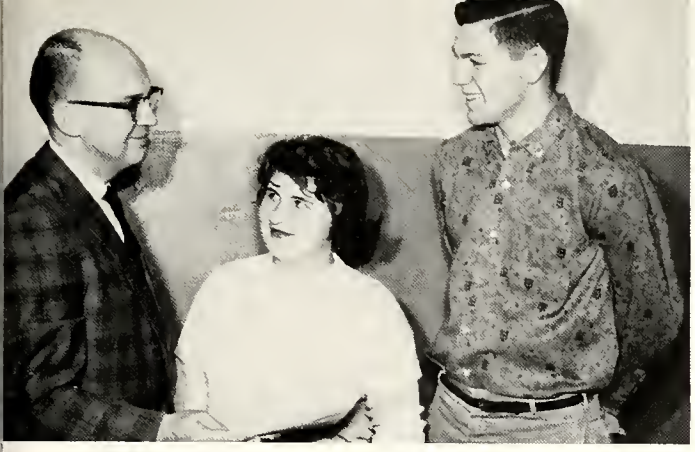

Janet Treesh and Dennis Carter receive the Rotary Oratorical Contest Awards from Mr. Logenbaugh.

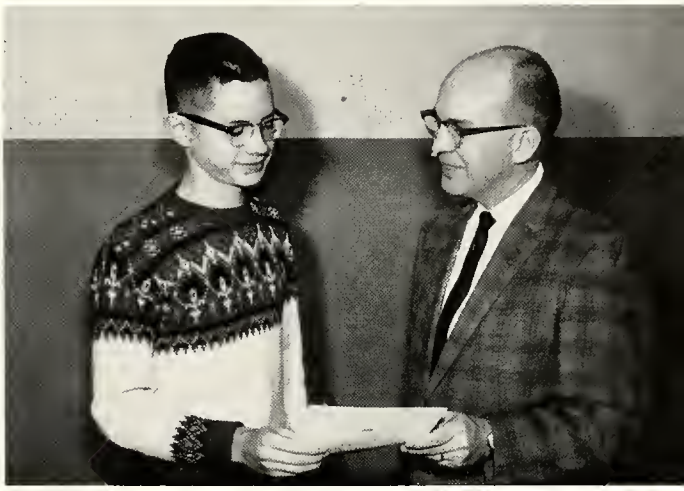

Jim Prickett receives the District Math Award from Mr. Logenbaugh.

Girls' State Representatives: ROW ONE: Helen Cole. ROW TWO: Barbara Beckley, Erlene Shouse, Betty Singleton, Linda Huntsman, Jane Marquiss.

AMBITION

JOLLITY

HONOR

SUCCESS

Mr. Logenbaugh welcomes Mary Stureman, Green's American Legion Award Winner.

F.F.A. PEST CONTEST WINNERS "Larkey" Dull, Larry Huff, Larry Palmer.

DISTANCE MEDLEY	8 273
880 RELAY	1388
MILE RELAY	3445

D Persons D C.
D Leatherman
D Workman J
B Lortie L M.
D Carter B K
D Workman R
K Leatherman

WE ARE PROUD OF OUR ATHLETIC HONOR RECORD

WE CROWN OUR QUEEN!

YES, WE CROWN OUR QUEEN
IN THE "SPIRIT OF '62"

Ross Black, Master of Ceremonies

Elizabeth Weber, Rose Bearer; Kevin Rathke, Crown bearer.

Freshmen: Cathy Weber, Queen Contestant; Richard Shippy, her Escort. Ted Ragan, Carolyn Lortie, Sandra Bauman, Ned Ragan, Attendants.

Sophomores: Brenda Bushong, Queen Contestant; Robert Conrad, her Escort. Victor Trowbridge, Carol Detwiler, Nancy Bauman, Ray McGuire, Attendants.

Juniors: Dawn Lung, Queen Contestant, Gary Allen, her Escort, Phil Stureman, Fonda Ross, Jack Guthrie, Doris Weber, Attendants.

Seniors: Sharon Hartman, the Queen, James Froh, her Escort. Jack Owen, Jane Marquiss, Judy Moore, Dave King, Attendants.

THE CONTESTANTS

Brenda Bushong, Sophomore Contestant; Dawn Lung, Junior Contestant; Cathy Weber, Freshman Contestant; Sharon Hartman, Senior, THE QUEEN.

OUR QUEENS

ROW ONE: Mary Mauller. ROW TWO: Carol Detwiler, Brenda Bushong, Nancy Bauman. ROW THREE: Victor Trowbridge, Robert Conrad, Ray Mcguire. ROW FOUR: Carolyn Lortie, Cathy Weber, Sandra Bauman. ROW FIVE: Ted Ragan, Richard Shippy, Ned Ragan.

AND ATTENDANTS

FIRST ROW: Kevin Rathke, Elizabeth Weber. ROW TWO: Jane Marquiss, Sharon Hartman, Judy Moore. ROW THREE: Jack Owen, Jim Froh, Dave King. ROW FOUR: Doris Weber, Dawn Lung, Fonda Ross. ROW FIVE: Jack Guthrie, Gary Allen, Phil Stureman.

SHARON HARTMAN

The Queen!

THE CHEERING BLOCK

The enthusiastic cheers of our rooters echo through the halls for we are a peppy bunch. We have felt the joy of victory, and the disappointment of defeat. Yes, we have watched our teams come and go . . . these are the boys of our classes, the teams of our schooldays.

THE STORY OF OUR SPORTS

WHERE
AMBITION, JOLLITY, HONOR, SUCCESS
MAKE THE
"SPIRIT OF '62"

HAVE MADE SPORTS AT THEIR BEST
IN THE
"SPIRIT OF '62"

Varsity Coach, Hal Platt, Assistant Coach, Wayne Strycker.

Managers Jerry Young, Jim Wolfe, Gale Bloom.

They have led us through the athletic season of 1961-1962

VARSITY CHEERLEADERS: Penny Black, Diana McWilliams, Helen Cole.

BILL McINTYRE

RONNIE PYLE

KENNY KOENIG

SENIOR ATHLETES

HONOR JACKETS

K. Koenig, D. Leatherman, K. Leatherman, Bill Campbell, Lowell May, Ronnie Pyle, Coach Platt.

DAVE LEATHERMAN

LOWELL MAY

KEITH LEATHERMAN

FRONT ROW, left to right: Bob De Groff, Larry Steffe, Lowell May, Rickie Dull, Larry Owen, Steve Cobb, Kenny Koenig, Jack Davis, Larry Huff. BACK ROW: Ass't. Coach Clouse, Manager Jim Wolfe, Joe Moorehouse, Bill Campbell, Ronnie Pyle, Danny Weber, Ross Cole, John McClanahan, Duane Winebrenner, Steve Hanlon, Coach Platt.

CROSS COUNTRY: ROW ONE: Dave Persons, Jim Froh. ROW TWO: Dave Leatherman, Trumin Brown.

Kenny Koenig hits one!

Ross Cole on third!

Lowell May at bat!

Elaine McGuire

SEVENTH GRADE CHEERLEADERS:
Donita McWilliams, Vicki Boggs.

ROW 1: Bill Campbell, Earl McDonald, Ross Cole.
ROW 2: Keith Leatherman, Coach Strycker.

B-TEAM CHEERLEADERS:
Theresa Halsey, Elaine McGuire.

Albion Vs. Busco!

Steve Cobb Working for the Trojans!

Lowell May in Action.

Sports

SEVENTH GRADE BASKETBALL TEAM: Freddie Rawles, Stan Hiatt, Lee Pearson, Duane Stohlman, Kent Moore. ROW TWO: Bobby Burton, Bobby Grawcock, Jim DeCamp, Dave Weber, Doug Leitch. ROW THREE: Coach Clouse, Tom Black, Paul Truelove, James Knafel, Phillip Jacob.

Jack Davis shoots a long one.

Larry Owen ready for the rebound.

GRADE CHEERLEADERS: Jill Clouse, Diana Smith.

FRESHMAN TEAM: ROW ONE: Bob De Groff, Duane Winebrenner, Jim Owen. ROW TWO: Larry Steffe, Mike Perry, Harold Dull.

EIGHTH GRADE BASKETBALL TEAM: ROW ONE: Wayne Clouse, Gary Morgan, Kenny Leatherman, Don Parker, Loren May, Clif Trittipo. ROW TWO: Tom Workman, Terry Campbell, Steve Powell, Jerry Bortner, Bill Strong, Greg Johnson. ROW THREE: Coach Clouse, Danny Weber, Terrill Brown, Jerry Sorgenfrei, Paul Truelove.

ROW 1: Steve Hanlon, Larry Huff, Jim Stull, Gale Bloom. ROW 2: Earl McDonald, Barry Weber, Mr. Strycher.

FRESHMAN CHEERLEADERS: Elaine Kester, Gloria Gemmill, Martha Neal.

B-TEAM: Coach Platt, John McClanahan, Steve Hanlon, Duane Winebrenner, Jerry Young. ROW TWO: Barry Weber, Earl McDonald, Joe Moorehouse, Steve Cobb, Larry Owen, Harold Dull, Ricky Dull, Jack Davis, Larry Steffe.

TRACK TEAM: ROW ONE: Coach Platt, Lowell May, Ronnie Pyle, Dennis Carter, Dave Leatherman, Bill Campbell. ROW TWO: Ross Cole, Joe Moorhouse, Larry Owen, Trumin Brown, George Owen, Dave Persons, Kenny Koenig.

THE VARSITY:
ROW ONE: Rusty Toth, Ross Cole, Bill McIntyre, George Owen, Lowell May, Jim Wolfe. ROW TWO: Ronnie Pyle, Dave Leatherman, Kenny Koenig, Trumin Brown, Russell Stump, Keith Leatherman, Coach Platt.

SCHEDULE

Albion	56	Ligonier	60
Albion	49	Kendallville	53
Albion	74	LaGrange	65
Albion	80	Cromwell	55
Albion	82	Wolf Lake	52
Albion	65	Wawaka	43
Albion	71	Huntertown	73
Albion	79	Hoagland	66
Albion	59	Avilla	36
Albion	91	Syracuse	72
Albion	65	Rome City	62
Albion	64	Churubusco	60
Albion	91	Larwill	66
Albion	73	Riverdale	47
Albion	82	Howe Military	59
Albion	65	Waterloo	45
Albion	72	Pierceton	75
Albion	55	South Whitley	59

THE COUNTY CHAMPS!!!

County Tourney

Albion	74	Wolf Lake	59
Albion	68	Wawaka	44
Albion	50	Ligonier	48

SECTIONAL TOURNEY

Albion	78	LaGrange	62
Albion	58	Rome City	44
Albion	58	K'ville	42
Albion	51	Ligonier	63

Meet the 1962 Noble County Champs

TORY CHEER FROM THE TROJANS — Here they are, winners of the 1962 Noble County basketball tourney, the Albion Tro ring their victory after the finals Saturday night. Shown are, from left, back row, Student Managers Jerry Young (standing d) and Jim Wolfe; Bill McIntyre; Keith Leatherman; Russell Stump; Trumin Brown; Kenny Koenig; Dave Leatherman; Ge n; Coach Hal Platt, and Assistant Coach Wayne Strycker. In front row are cheer leaders and players: Diane McWilliams, Manager Gale Bloom; Kenny Toth; Russ Cole; Penny Black; Lowell May; Ronnie Pyle, and Helen Cole.

Albion Trojans —

COUNTY TOURNEY SCHEDULE

Albion	74	Wolf Lake	59
Albion	68	Wawaka	44
Albion	50	Ligonier	48

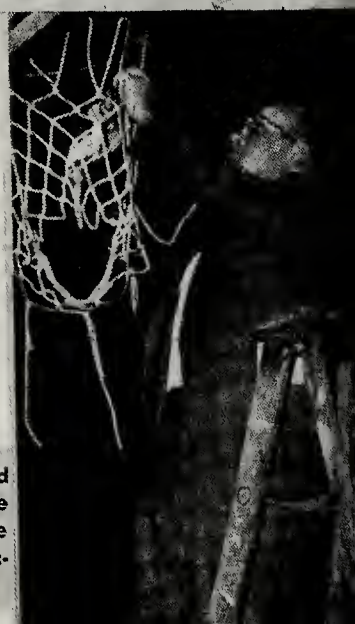

ALBION PRINCIPAL Floyd Longenbaugh snips away at the net as the Trojans claim these trophies of their tourney victory . . .

THIS HAS TRULY BEEN A GREAT YEAR!!

FINAL EVENTS OF 1961-1962

BACCALAUREATE SERVICES MAY 20

COMMENCEMENT EXERCISES MAY 21

MOTTO: *Not Finished, Just Begun*

CLASS FLOWER—Red Rose

TORCH STAFF: ROW ONE: Linda Huntsman, Susan Clouse, Sharon Hartman, Jane Petersen, Betty Singleton, Barbara Beckley. ROW TWO: Ronnie Pyle, Erlene Shouse, Lowell May, Ross Black, Jim Froh.

NOW WE CLOSE THE "TORCH" WITH GREAT PRIDE
IN THE PAST AND WITH THE ADVENTUROUS
SPIRIT OF YOUTH WE ANTICIPATE THE NEW
CHALLENGES AS WE HENCEFORTH GO
OUR SEPARATE WAYS.
SO ENDS OUR STORY OF
AMBITION, JOLLITY, HONOR, SUCCESS,
IN THE "SPIRIT OF '62."

LYNN THOMPSON,
Photographer.

JOAN:

For all the good times I've had with you and for all that you mean to me, I want you to remember me always no matter what happens! I hope things stay the way they are between us!

With Love,

LARRY WAYNE OWEN

Steve Conrad
"1964"

William Treesh
'64

Hoa good friend
Betty Gregory
"1964"

Best Wishes
Mona
"64"

Joan
The best of luck to
a real sweet Kid
Darlene P.
"64"

Best Wishes
To You always Joan.
As always.
"Becky
Freeman
"64"

Joan.
Best of luck
in your future.
Mary '62
Keister

Hope you and Larry
have the best that
life can bring you.
Loretta Bellman
"64"

Norma Bakenmberger
"64"

Joan,
Best of luck
in your future no
matter what you do.
Don't wear the
telephone out.
Brenda
'66

Joan,

Stay as sweet
as you are
now, and good
luck always.
Elaine,
'64

Joan
Good Luck always
Shirley
'67

Joan,

If you ever want
me to bake you a cake.
you better teach me
how to light the oven.

Janet
'67

P.S. Don't ever forget Jim B
and Steve C. we may
marry them yet.

Joan.
Luck
B
Lots of luck
Betsy of Diane
'67

Joan Winehrenner
The Best of Luck
Sid